



EIS 1123 Part D

AA066508

Stockton Bight environmental study



STOCKTON BIGHT ENVIRONMENTAL STUDY AND MANAGEMENT PLAN



Part D

FIGURES

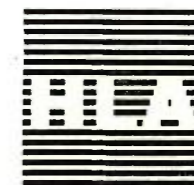

AUGUST 1995

Prepared for:

**NEWCASTLE BIGHT CO-ORDINATION AND LIAISON COMMITTEE ON BEHALF
OF PORT STEPHENS COUNCIL AND NEWCASTLE CITY COUNCIL**

**A. L. ALEXANDER AGRICULTURAL
COLLEGE, PATERSON, 2421**

**STOCKTON BIGHT
ENVIRONMENTAL STUDY
PART D
FIGURES**

HLA-ENVIROSCIENCES PTY LIMITED
122 Parry Street, Newcastle West NSW 2302
Phone (049) 262600, Fax (049) 264532

(Other offices at Sydney, Tamworth, Brisbane, Gladstone & Mackay)

JULY 1995

LIST OF FIGURES

FIG NO.	DESCRIPTION
1.0	LOCATION PLAN
1.1	LAND ZONINGS
1.2	LAND STATUS
2.1	TOPOGRAPHY
2.2	GEOLOGY
2.3	MINING LEASES
2.4	SOIL LANDSCAPE UNITS
2.5	LAND CAPABILITY
2.6	AGRICULTURAL SUITABILITY
2.7	ACID SULPHATE SOIL RISK
3.1	VEGETATION DISTRIBUTION
3.2	PHYSICAL CONDITIONS OF VEGETATION
4.1	WIND ROSES
6.1	NOISE LEVEL CONTOURS
6.2	UNEXPLODED ORDNANCES
7.1	BEACH RIDGE SECTIONS
7.2	PHOTOGRAMMETRIC PROFILE LOCATIONS BY CaLM
7.3	COASTAL AND MOBILE DUNE HAZARD LINES
7.4	NET VOLUME / INUNDATION VOLUME
7.5	SHORT TERM BEACH FLUCTUATIONS AND LONG TERM BEACH RECESSIONS
7.6	MOBILE DUNE INUNDATION
8.1	SUBCATCHMENT BOUNDARIES
8.2	TILLIGERRY CREEK - FULLERTON COVE DRAINAGE NETWORK
8.3	TOMAGO/TOMAREE/STOCKTON SAND MEMBERS
8.4	AQUIFER BASE CONTOURS
8.5	WATER TABLE CONTOURS
8.6	GROUNDWATER CONTAMINATION AND WATER QUALITY THREATS
9.0	ARCHAEOLOGY
10.1	SCENIC QUALITY
11.1	HEAVY MINERAL SANDS
11.2	COAL RESOURCES
11.3	EXTRACTION HISTORY NEWCASTLE REGION
11.4	EXTRACTION HISTORY PORT STEPHENS REGION
11.5	EXTRACTION HISTORY STOCKTON BIGHT REGION
11.6	SAND EXTRACTIONS 1990-1993
12.0	PRECINCTS

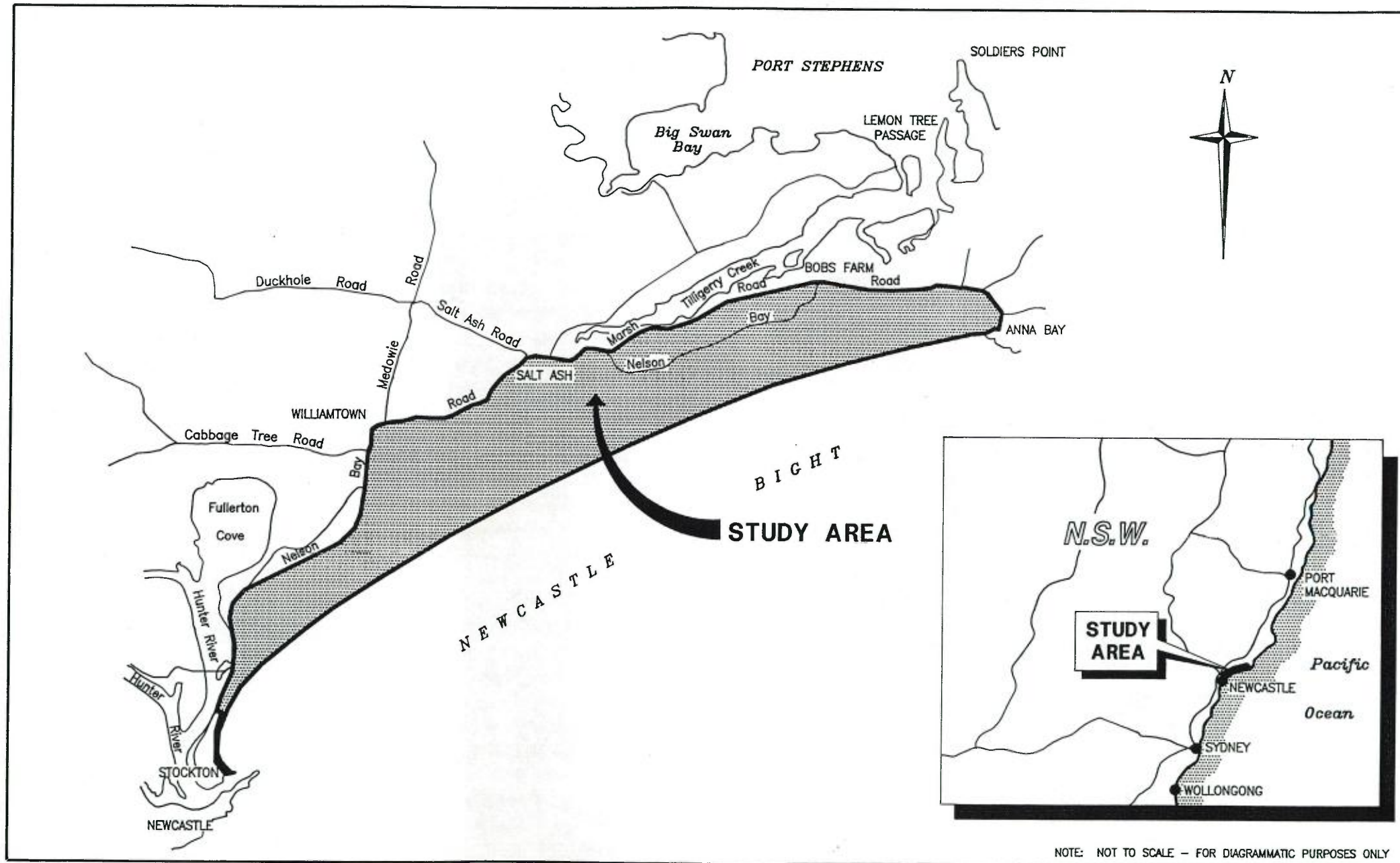

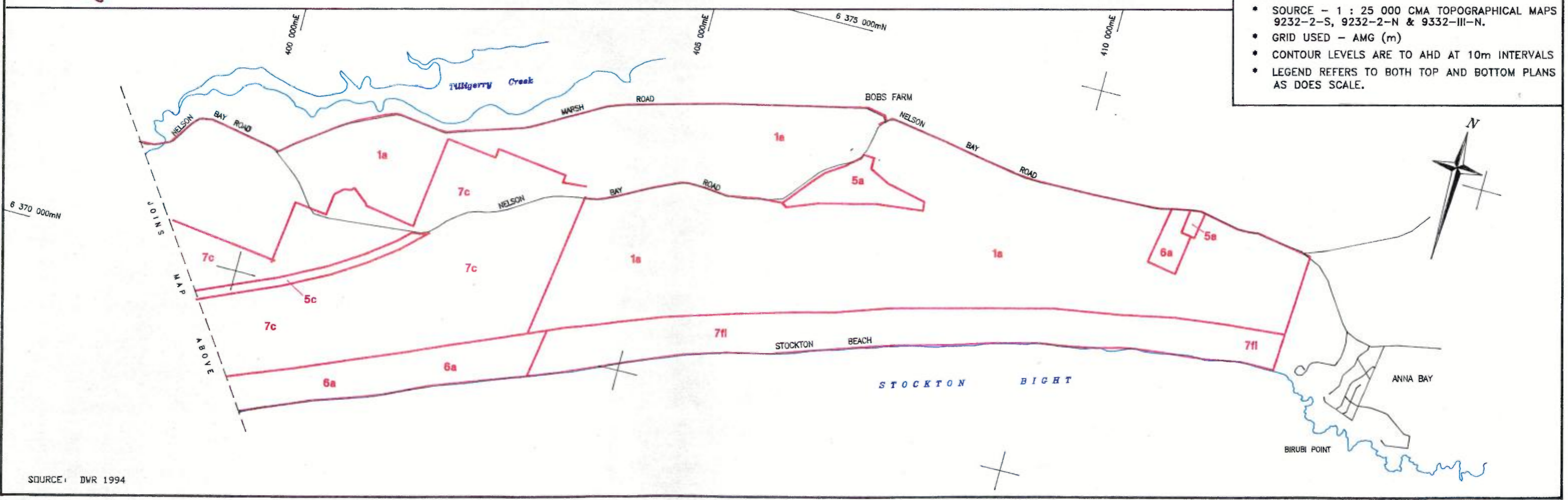
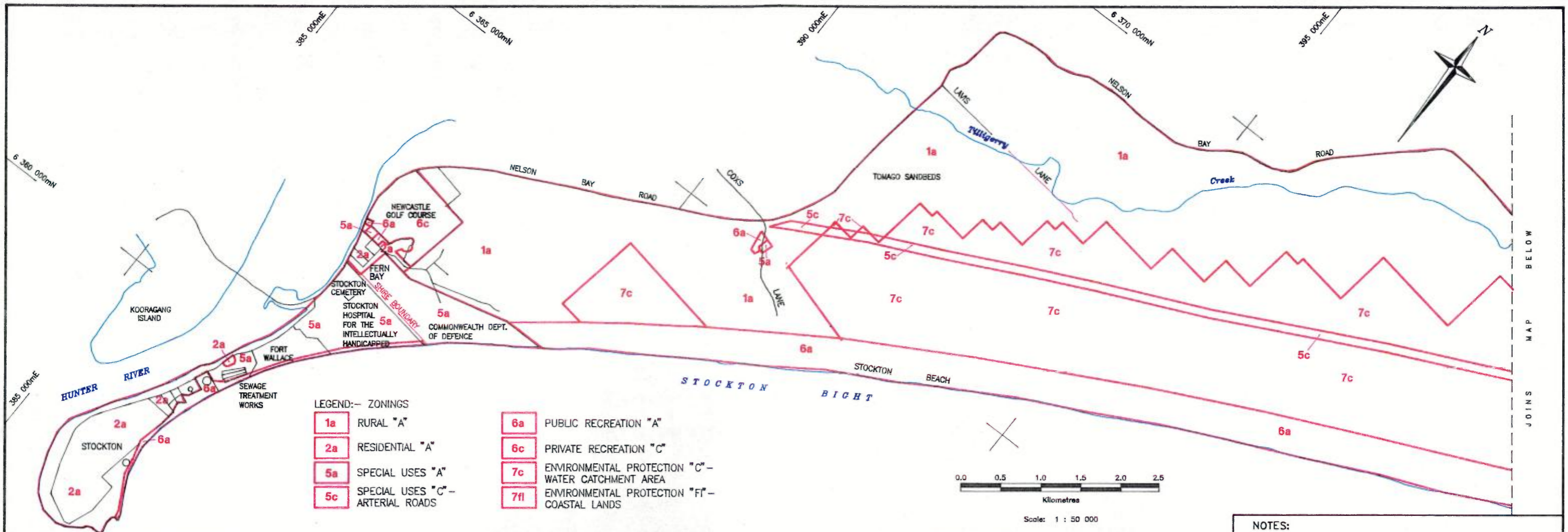

NOTES:

- * SOURCE - 1 : 25 000 CMA TOPOGRAPHICAL MAPS 9232-2-S, 9232-2-N & 9332-III-N.
- * GRID USED - AMG (m)
- * CONTOUR LEVELS ARE TO AHD AT 10m INTERVALS
- * LEGEND REFERS TO BOTH TOP AND BOTTOM PLANS AS DOES SCALE.

SOURCE: DWR 1994

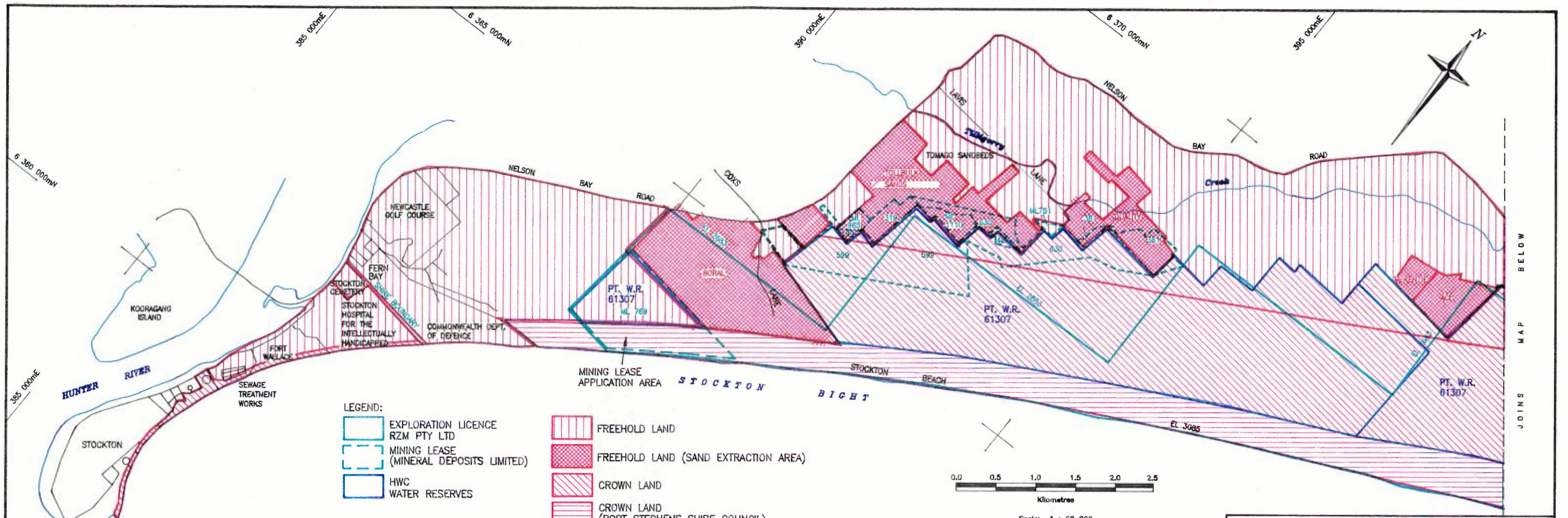

NOTES:

- SOURCE - 1 : 25 000 CMA TOPOGRAPHICAL MAPS 9232-2-S, 9232-2-N & 9332-III-N.
- GRID USED - AMG (m)
- CONTOUR LEVELS ARE TO AHD AT 10m INTERVALS
- LEGEND REFERS TO BOTH TOP AND BOTTOM PLANS AS DOES SCALE.

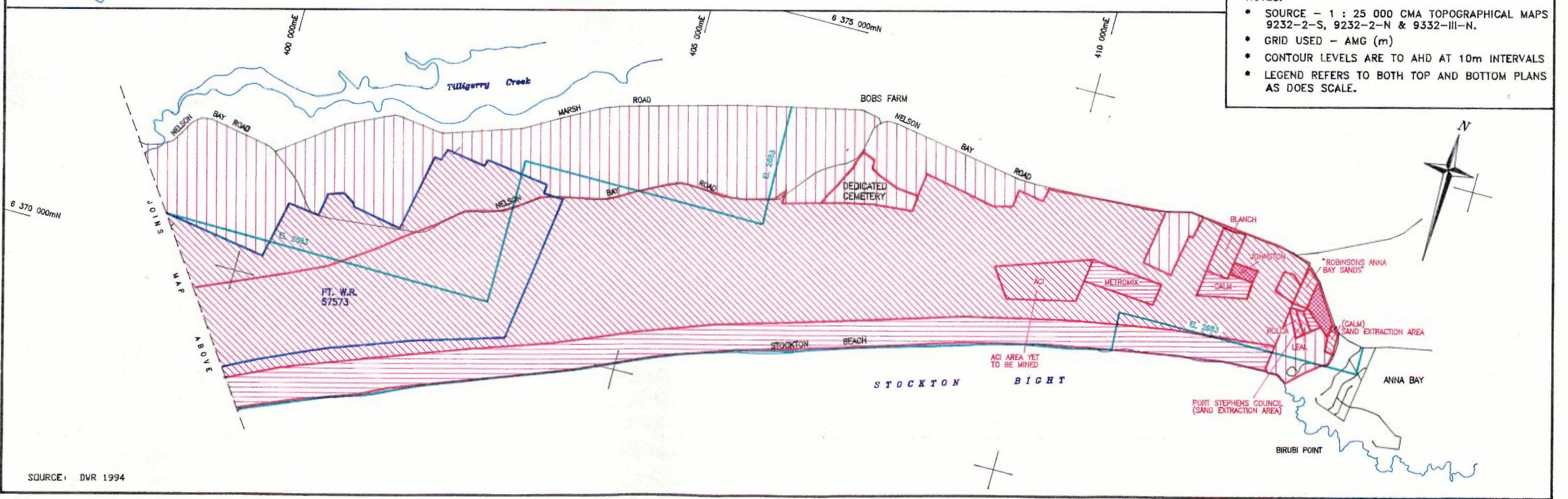

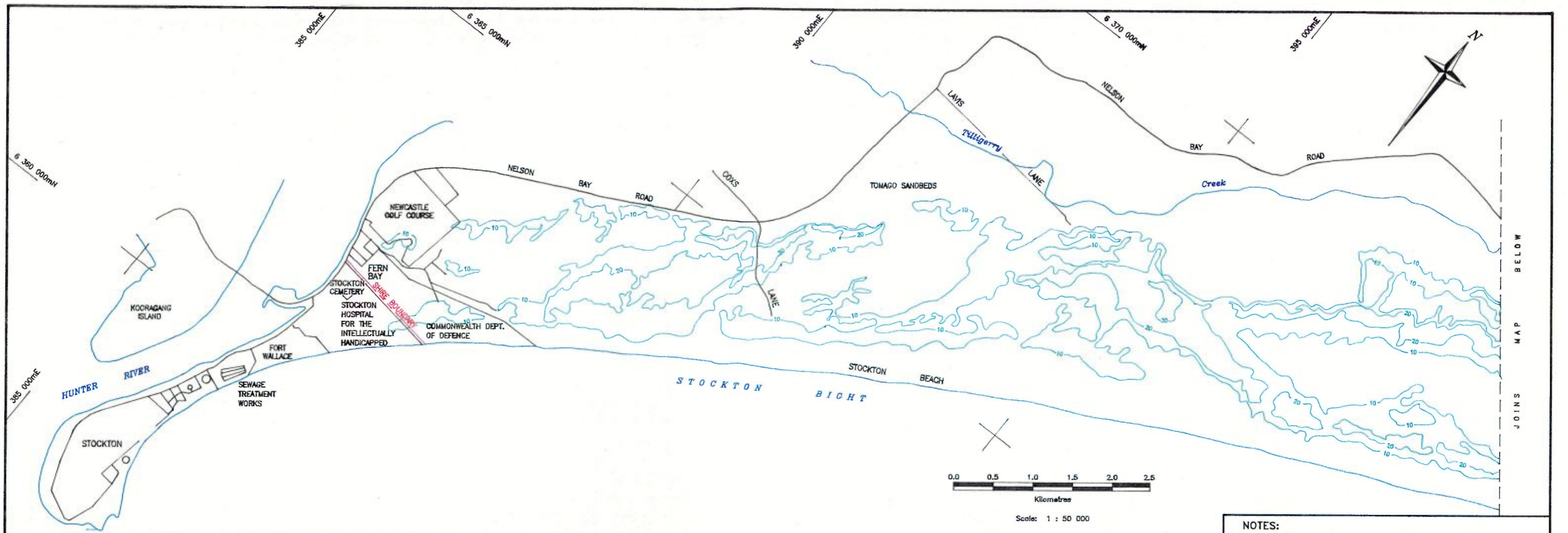

NOTES:

- * SOURCE - 1 : 25 000 CMA TOPOGRAPHICAL MAPS 9232-2-S, 9232-2-N & 9332-III-N.
- * GRID USED - AMG (m)
- * CONTOUR LEVELS ARE TO AHD AT 10m INTERVALS
- * LEGEND REFERS TO BOTH TOP AND BOTTOM PLANS AS DOES SCALE.

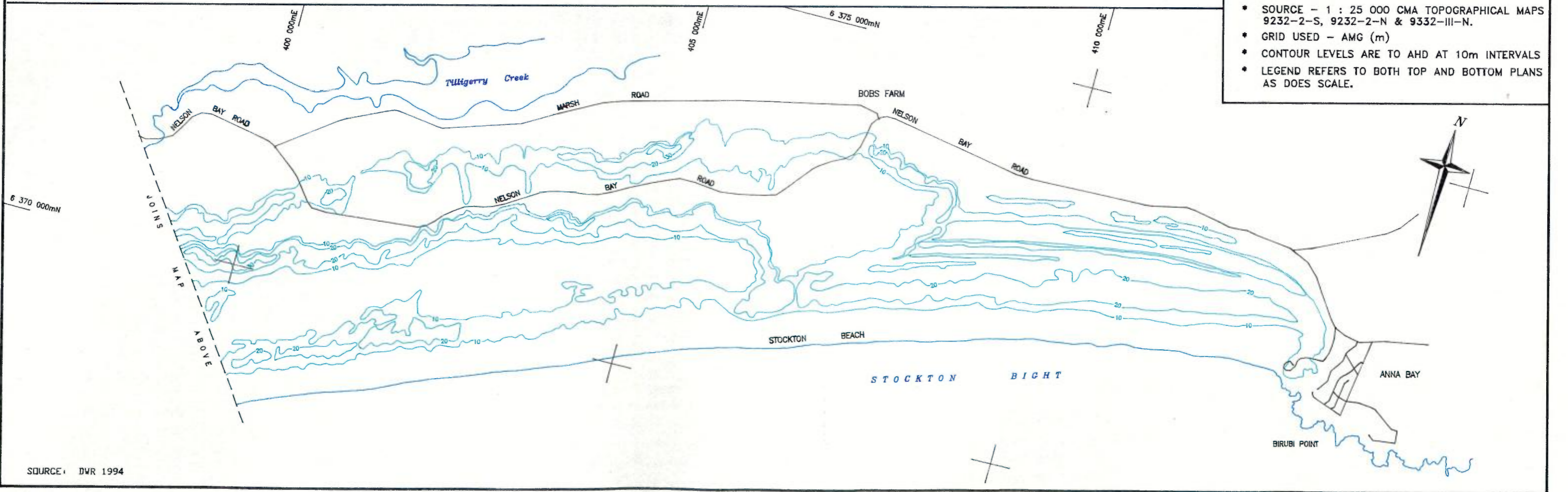

SOURCE: DWR 1994

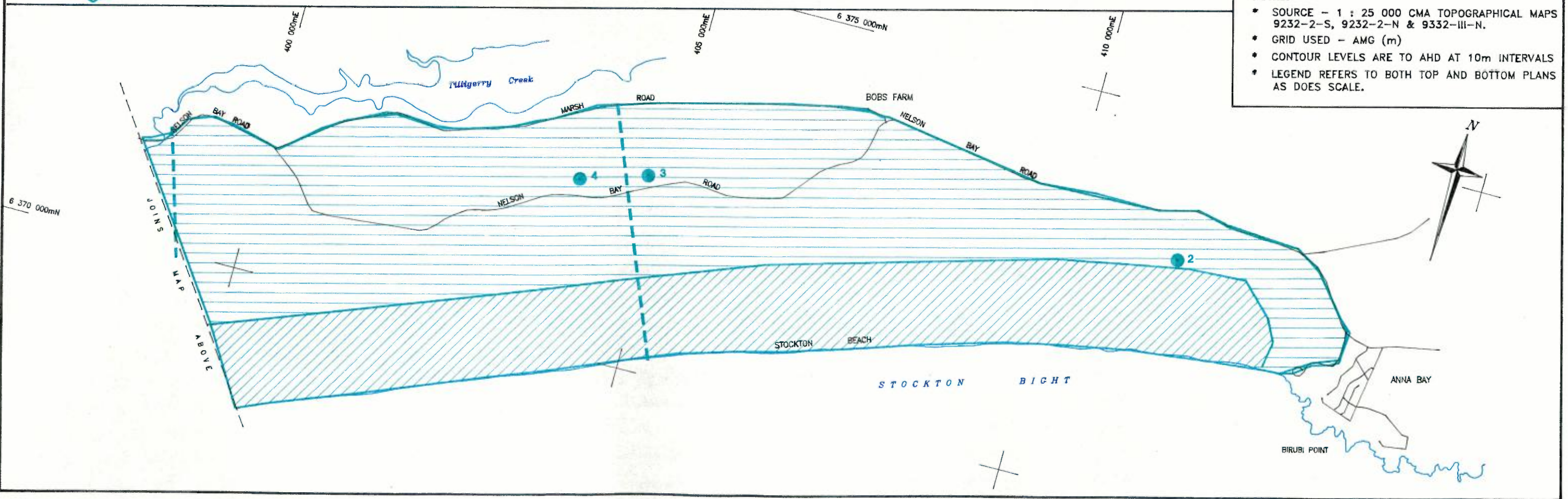
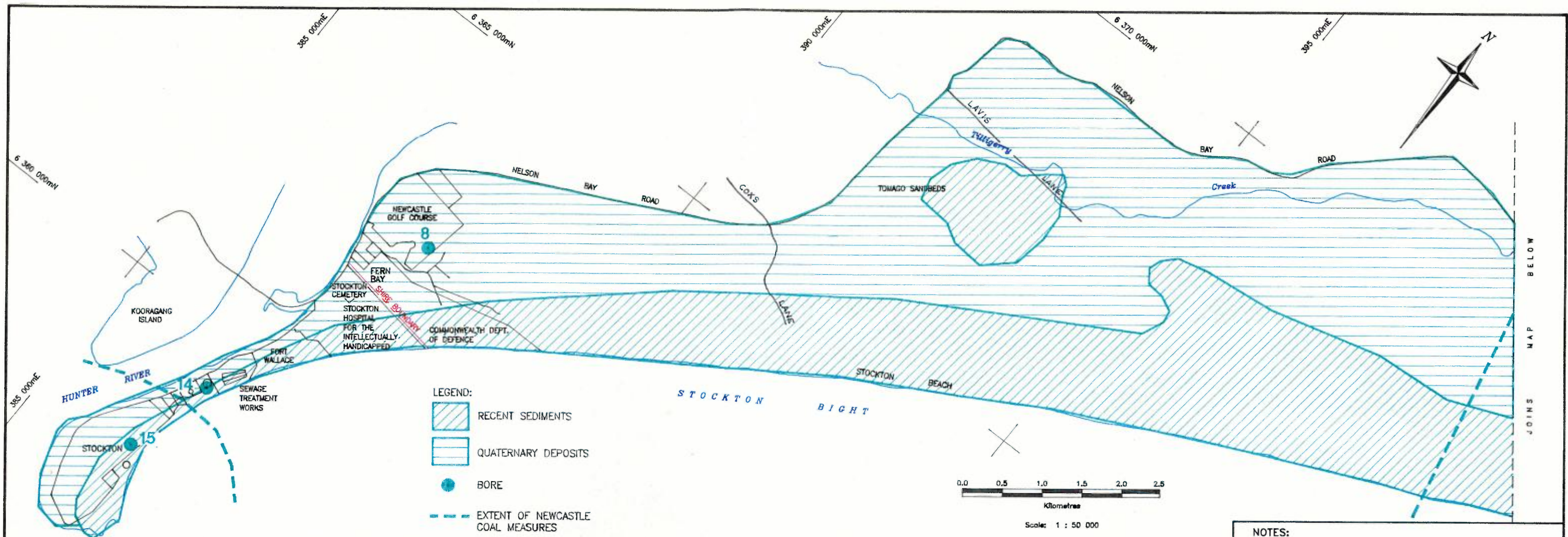

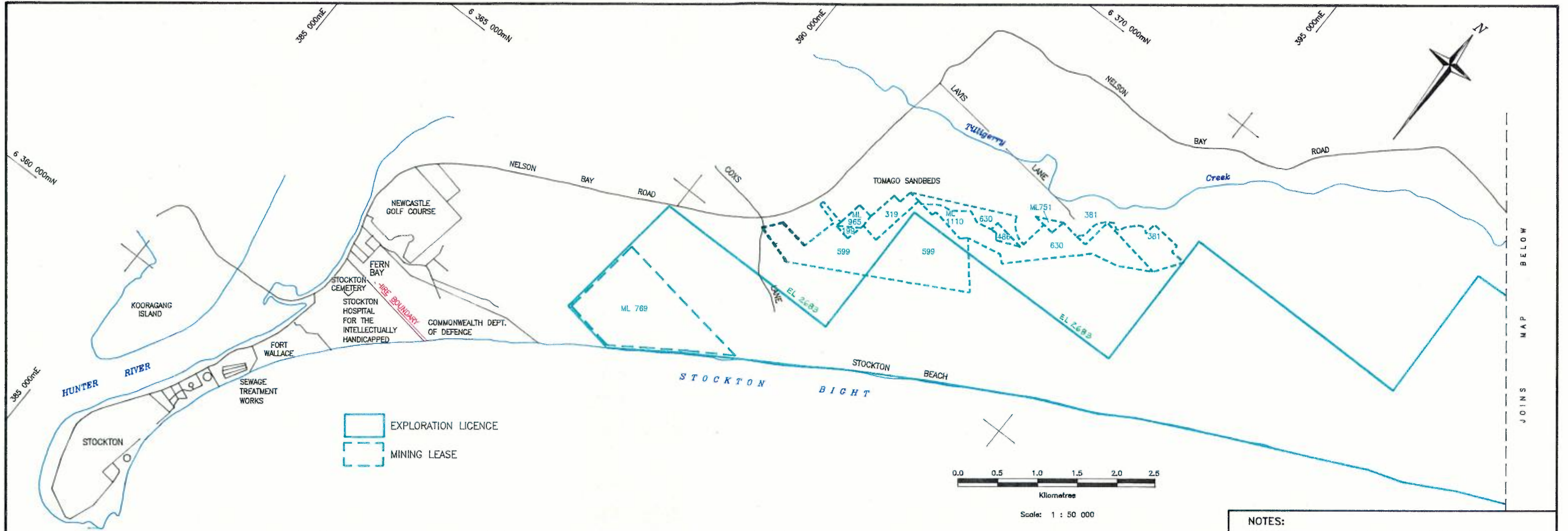

NOTES:
 * SOURCE - 1 : 25 000 CMA TOPOGRAPHICAL MAPS 9232-2-S, 9232-2-N & 9332-III-N.
 * GRID USED - AMG (m)
 * CONTOUR LEVELS ARE TO AHD AT 10m INTERVALS
 * LEGEND REFERS TO BOTH TOP AND BOTTOM PLANS AS DOES SCALE.

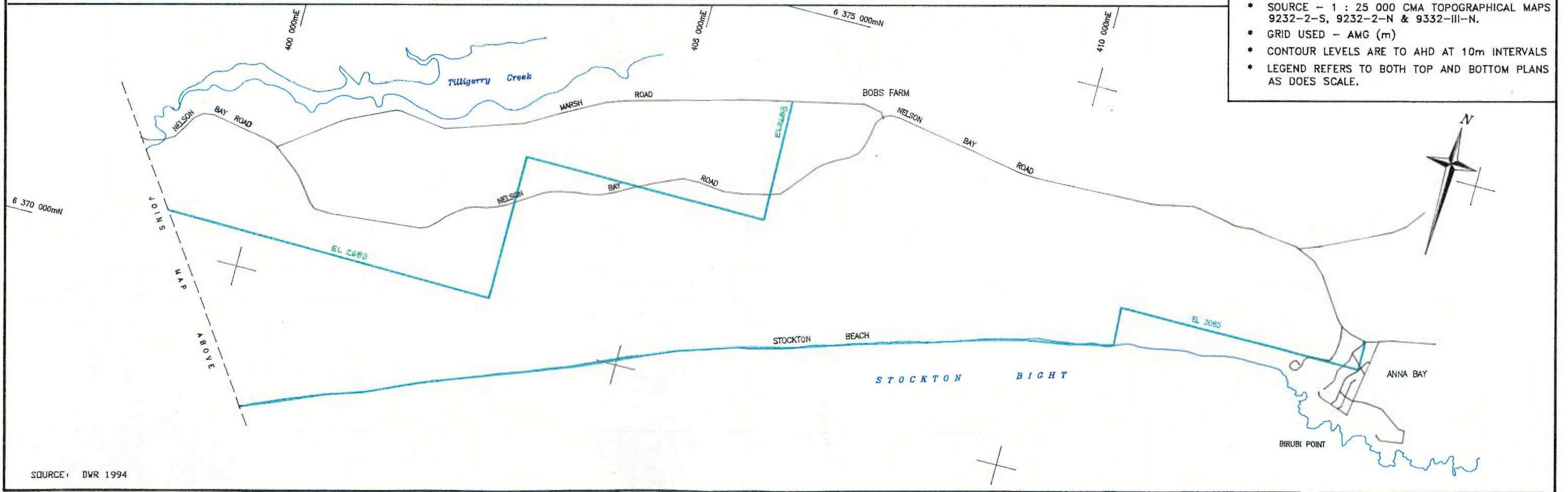

SOURCE: DWR 1994

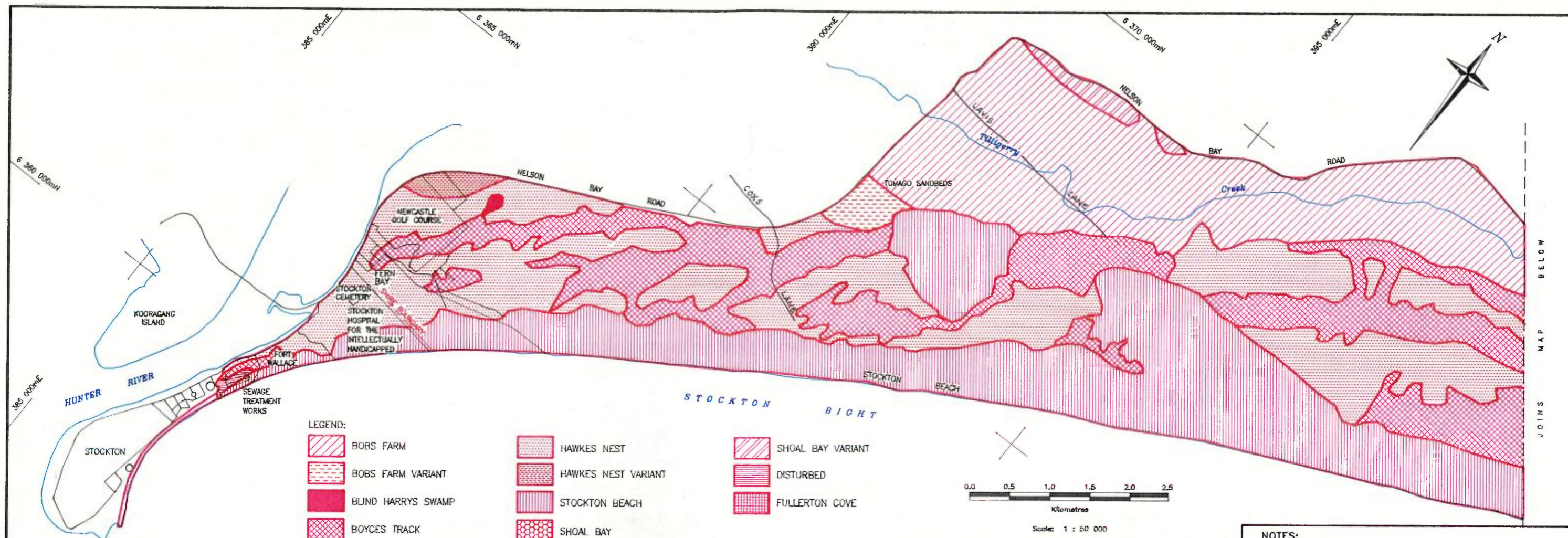

NOTES:

- * SOURCE - 1 : 25 000 CMA TOPOGRAPHICAL MAPS 9232-2-S, 9232-2-N & 9332-III-N.
- * GRID USED - AMG (m)
- * CONTOUR LEVELS ARE TO AHD AT 10m INTERVALS
- * LEGEND REFERS TO BOTH TOP AND BOTTOM PLANS AS DOES SCALE.

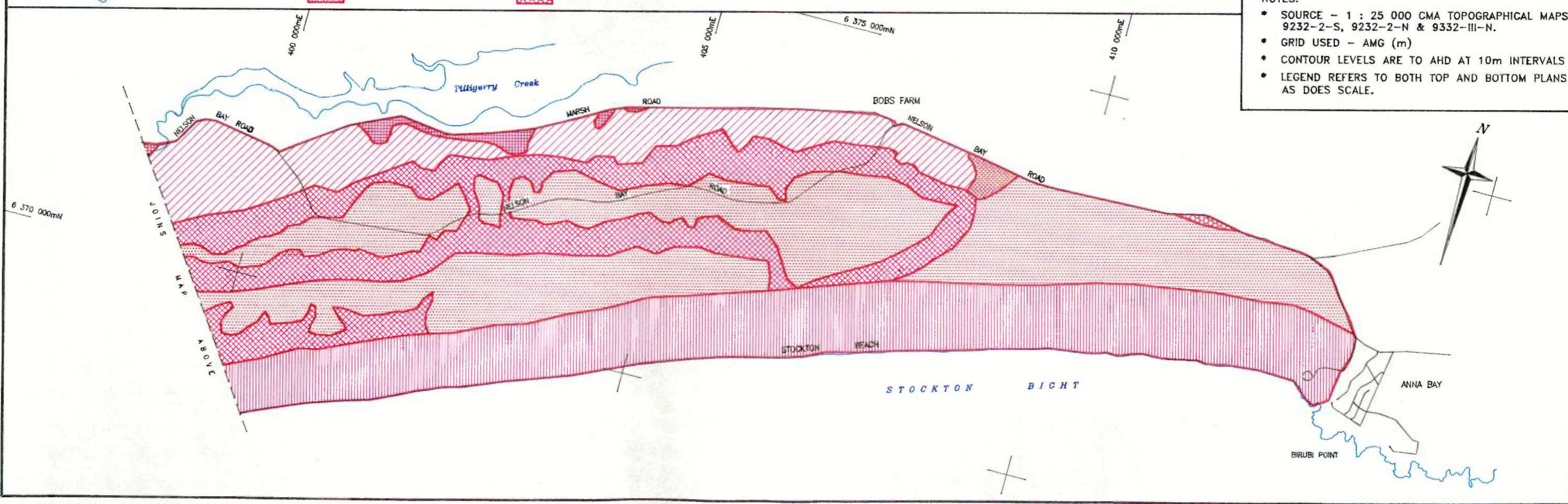

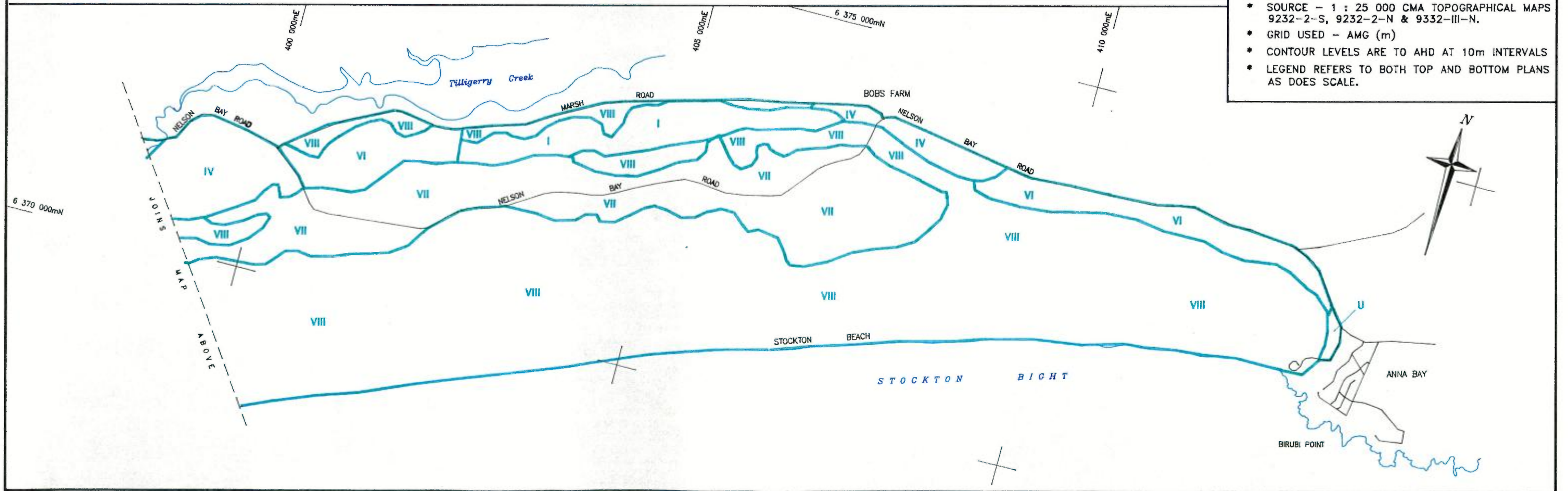
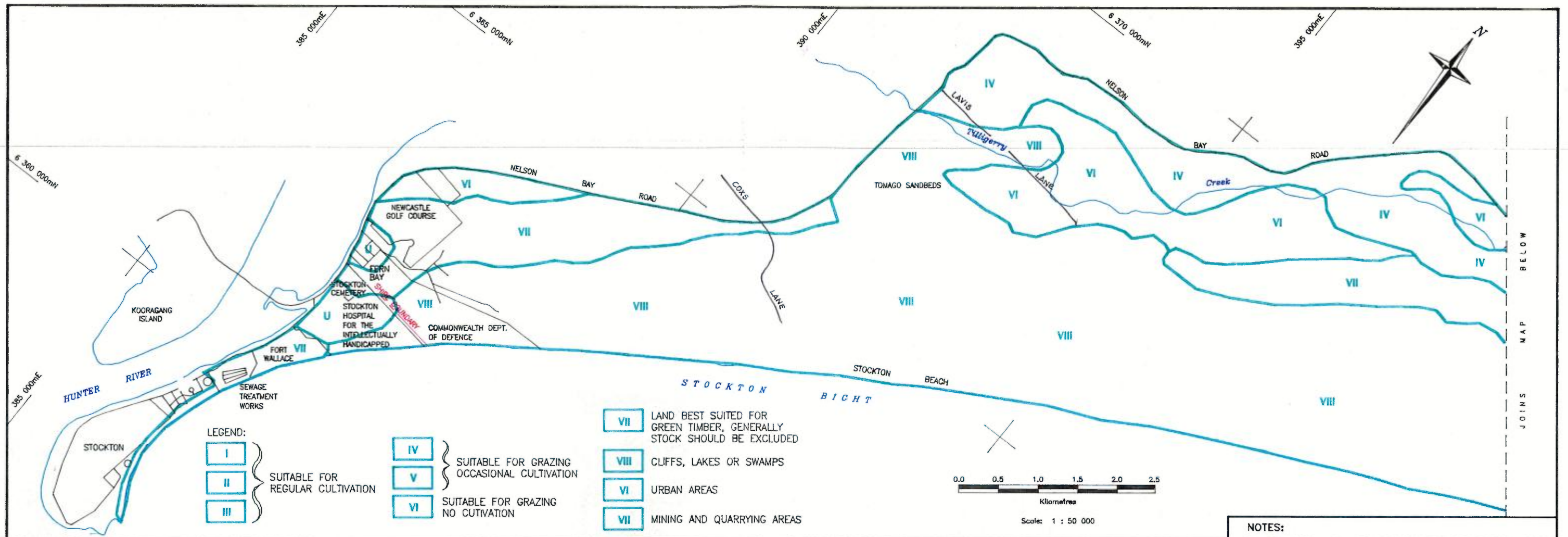

NOTES:

- * SOURCE - 1 : 25 000 CMA TOPOGRAPHICAL MAPS 9232-2-S, 9232-2-N & 9332-III-N.
- * GRID USED - AMG (m)
- * CONTOUR LEVELS ARE TO AHD AT 10m INTERVALS
- * LEGEND REFERS TO BOTH TOP AND BOTTOM PLANS AS DOES SCALE.

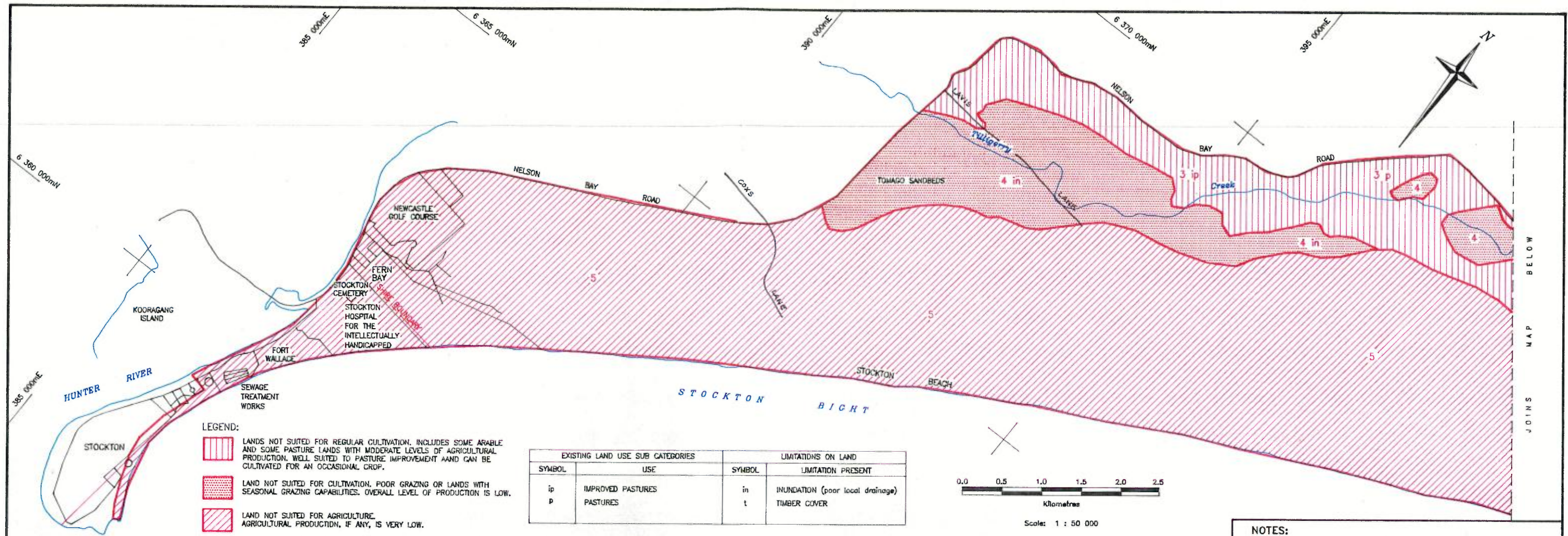

NOTES:

- * SOURCE - 1 : 25 000 CMA TOPOGRAPHICAL MAPS 9232-2-S, 9232-2-N & 9332-III-N.
- * GRID USED - AMG (m)
- * CONTOUR LEVELS ARE TO AHD AT 10m INTERVALS
- * LEGEND REFERS TO BOTH TOP AND BOTTOM PLANS AS DOES SCALE.

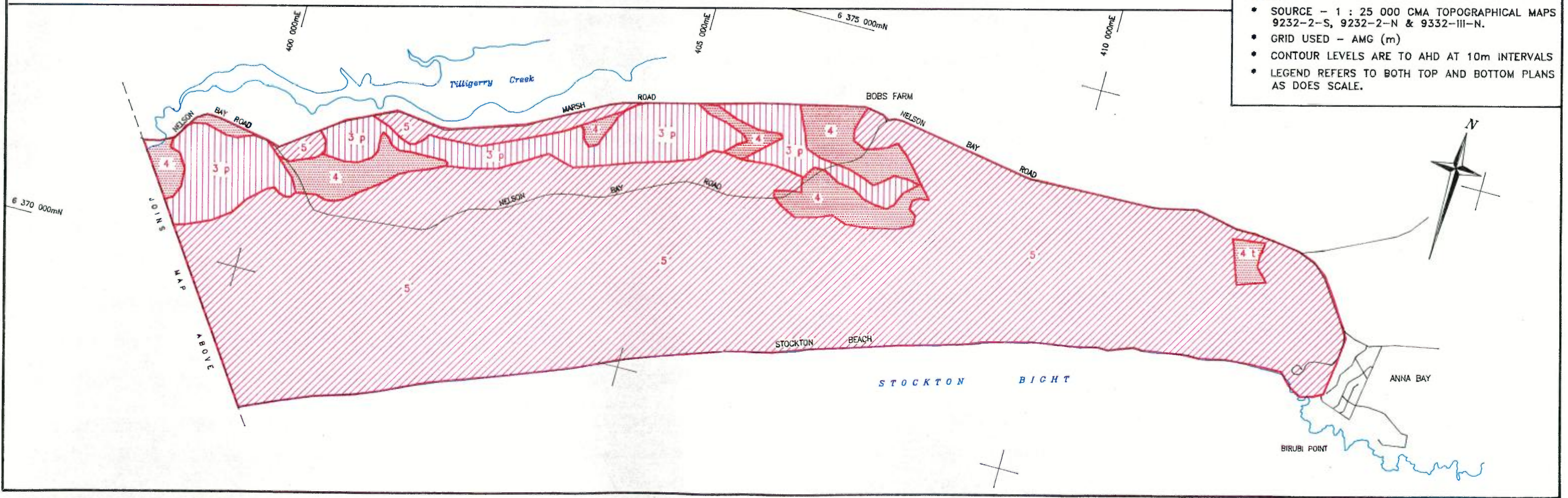

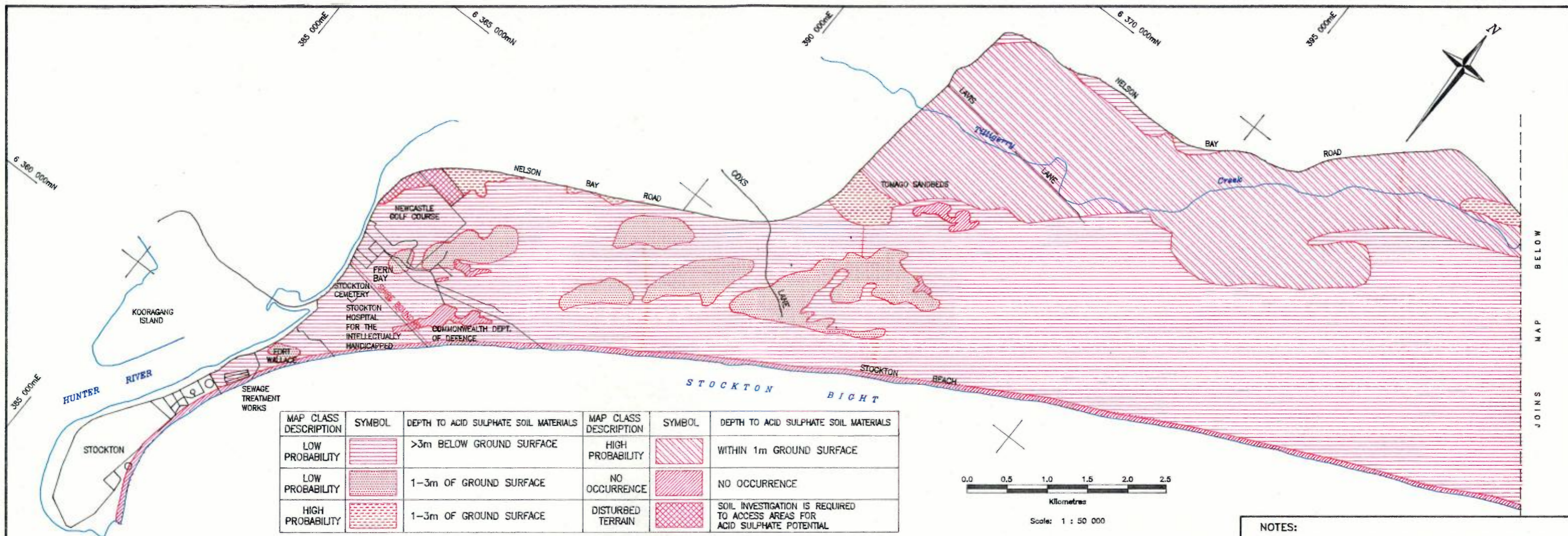

NOTES:

- * SOURCE - 1 : 25 000 CMA TOPOGRAPHICAL MAPS 9232-2-S, 9232-2-N & 9332-III-N.
- * GRID USED - AMG (m)
- * CONTOUR LEVELS ARE TO AHD AT 10m INTERVALS
- * LEGEND REFERS TO BOTH TOP AND BOTTOM PLANS AS DOES SCALE.

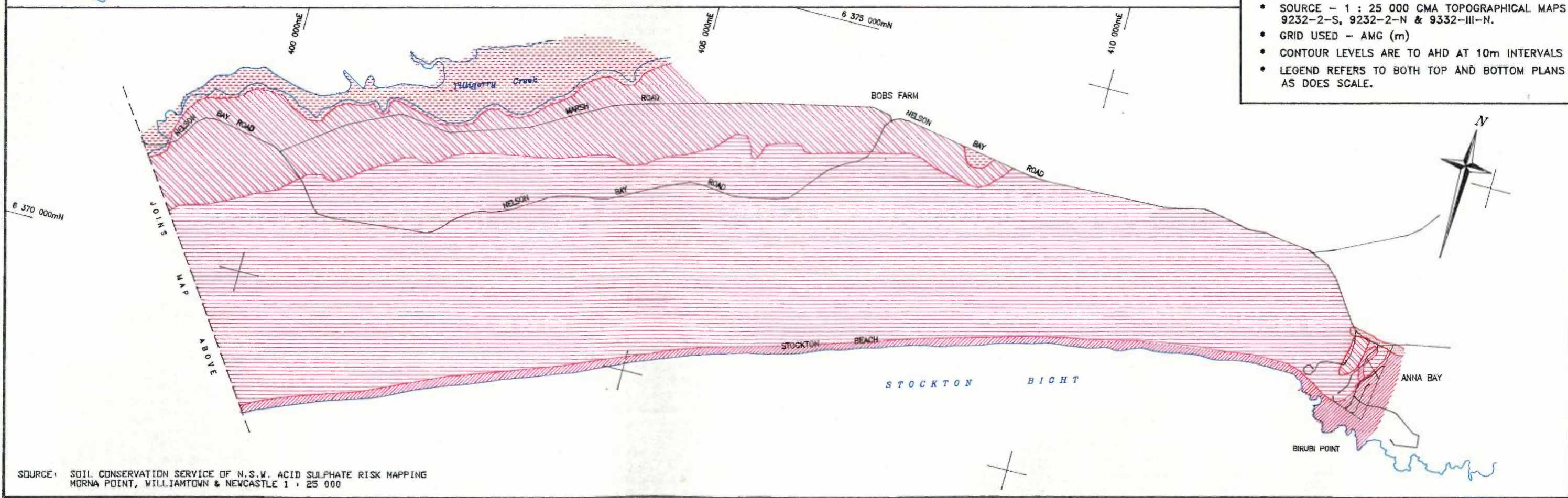

SOURCE: SOIL CONSERVATION SERVICE OF N.S.W. ACID SULPHATE RISK MAPPING MORNA POINT, WILLIAMTOWN & NEWCASTLE 1 : 25 000

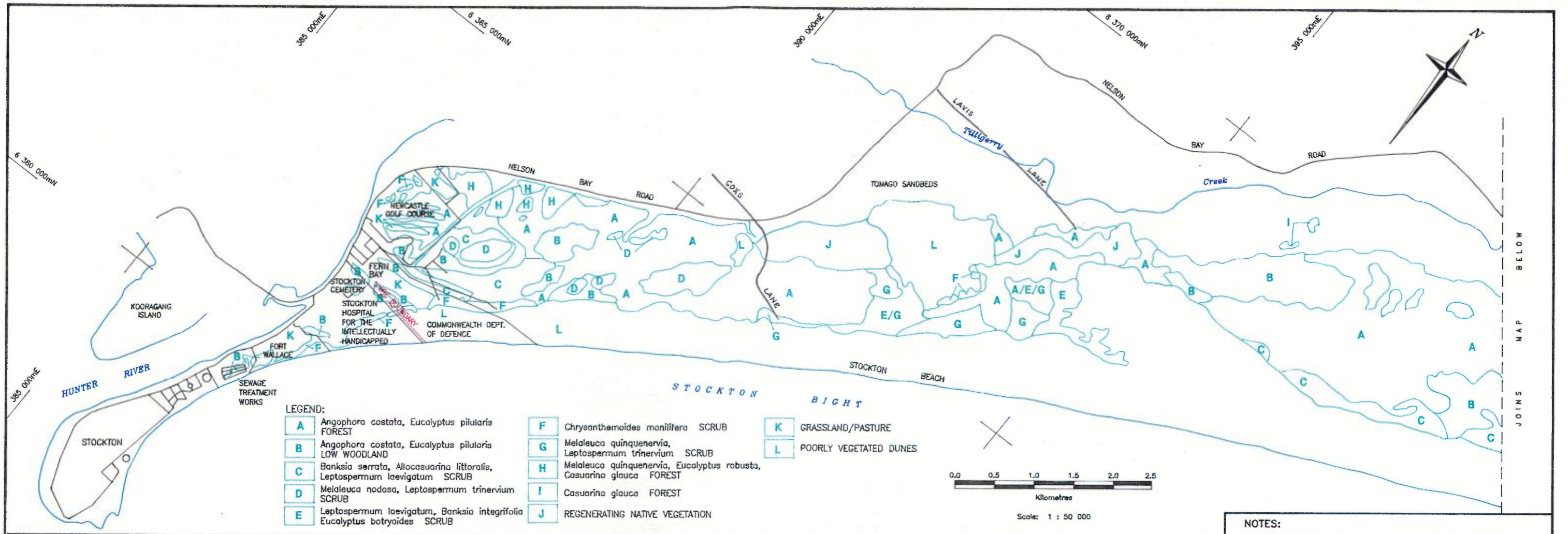

NOTES:

- * SOURCE - 1 : 25 000 CMA TOPOGRAPHICAL MAPS 9232-2-S, 9232-2-N & 9332-III-N.
- * GRID USED - AMG (m)
- * CONTOUR LEVELS ARE TO AHD AT 10m INTERVALS
- * LEGEND REFERS TO BOTH TOP AND BOTTOM PLANS AS DOES SCALE.

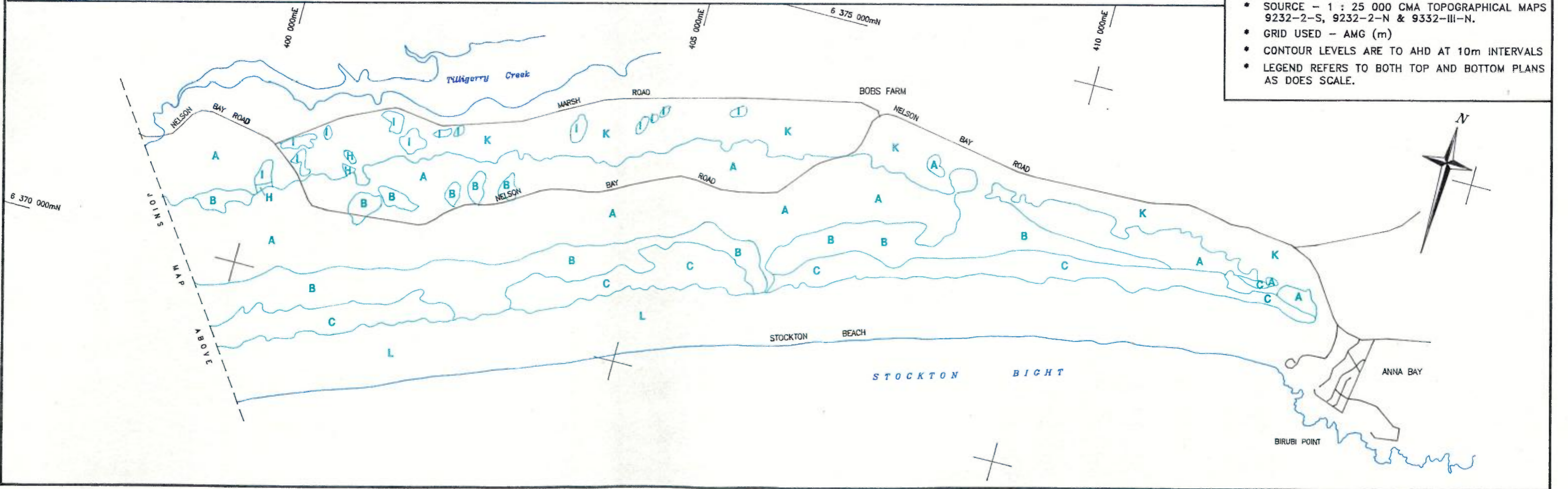

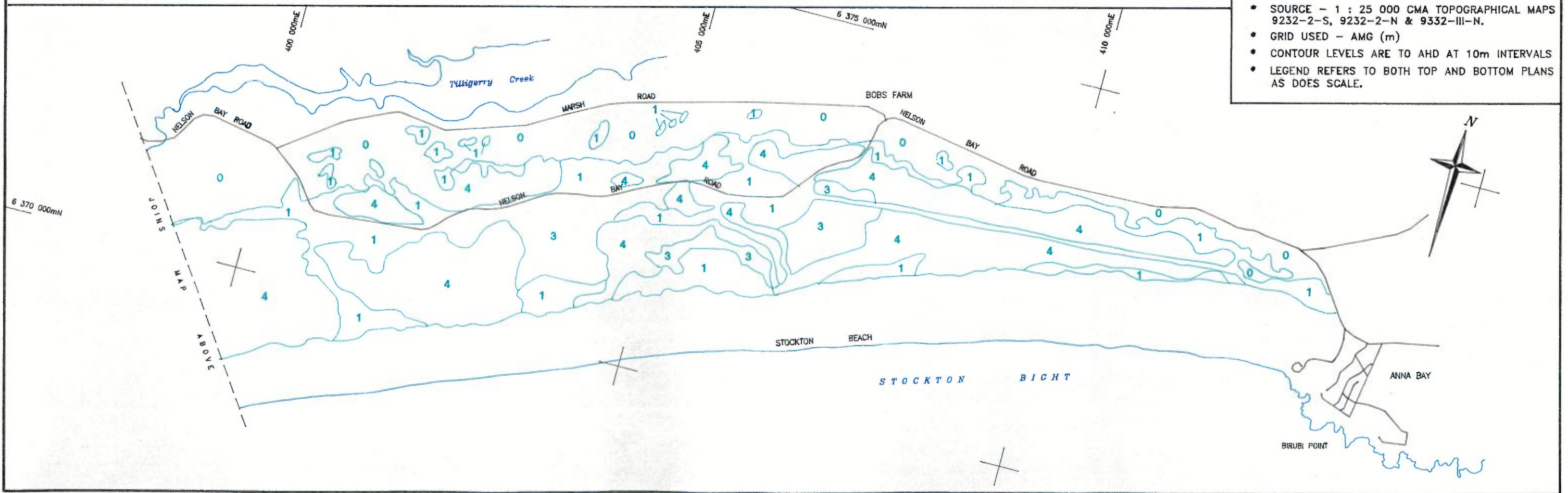
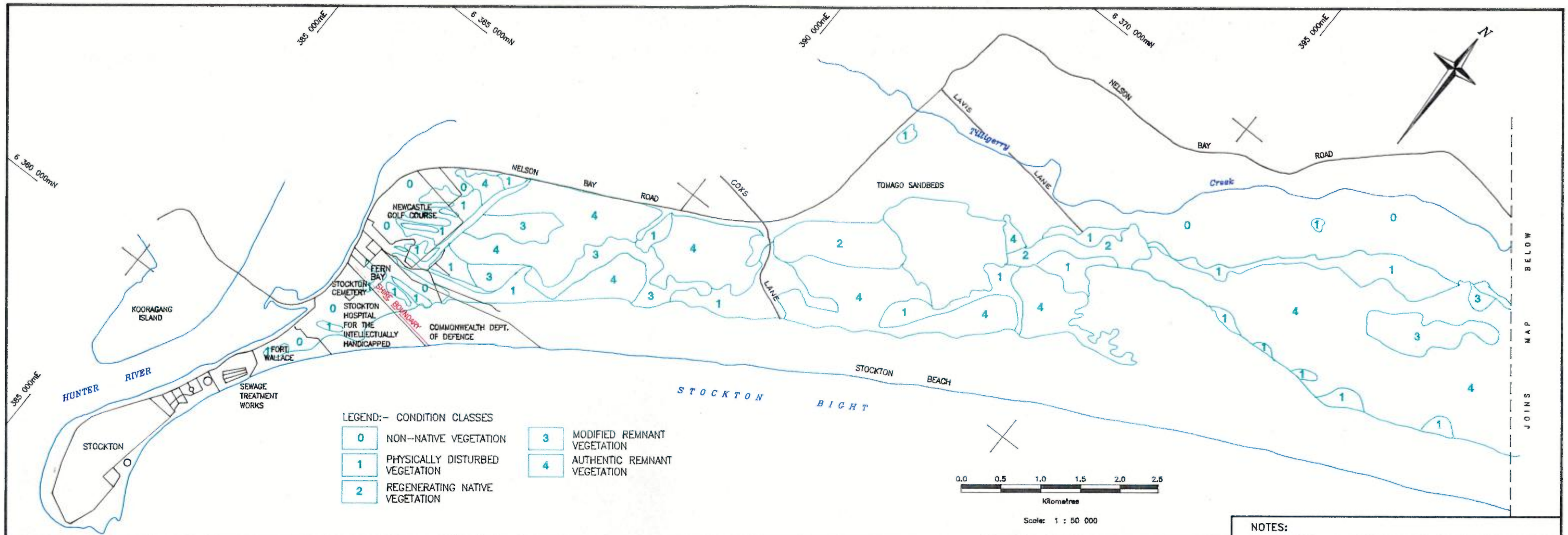

9am

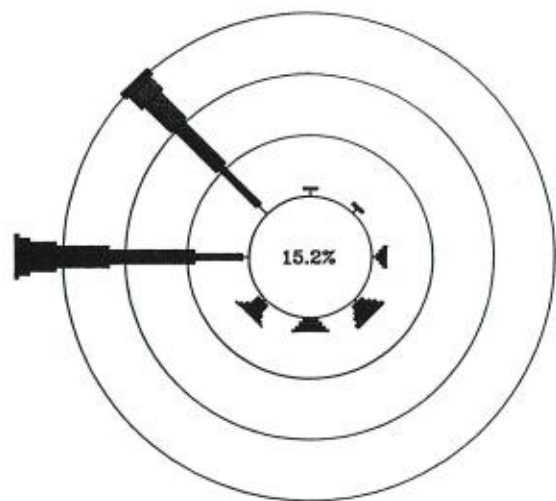

Winter

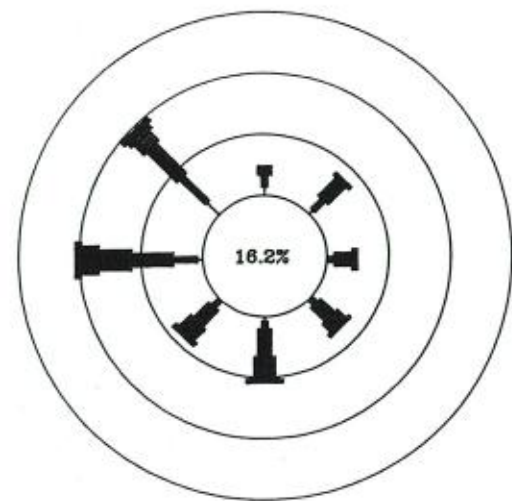

Spring

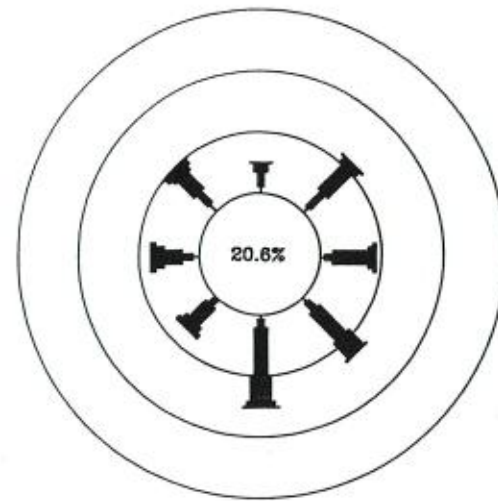

Summer

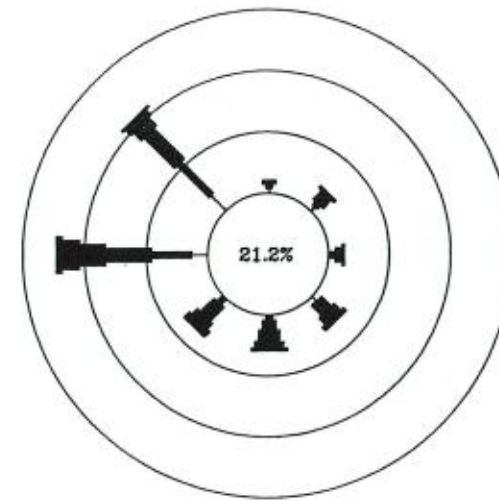

Autumn

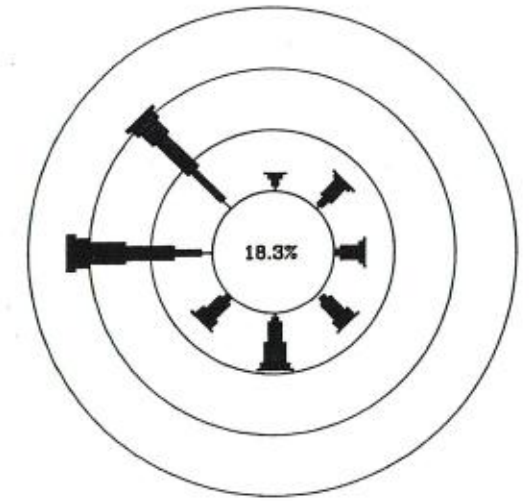

Annual

3pm

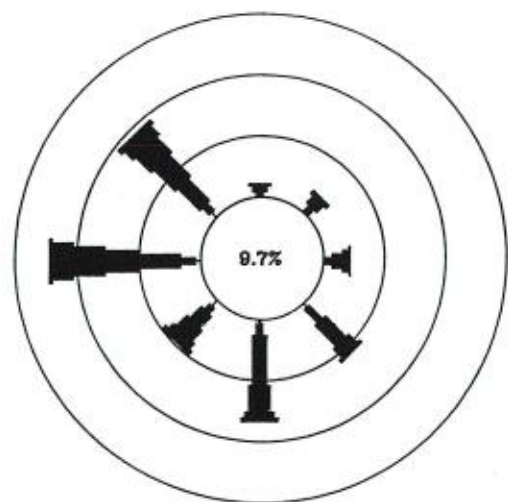

Winter

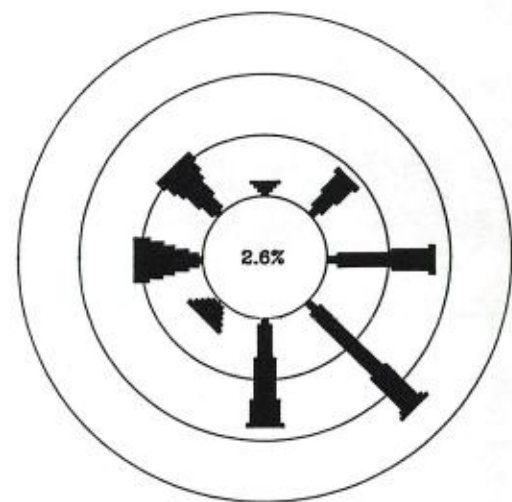

Spring

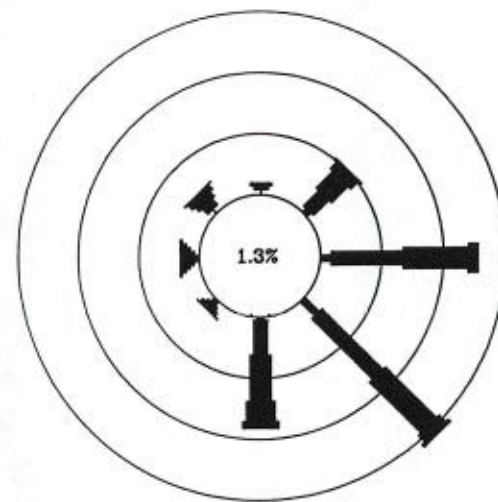

Summer

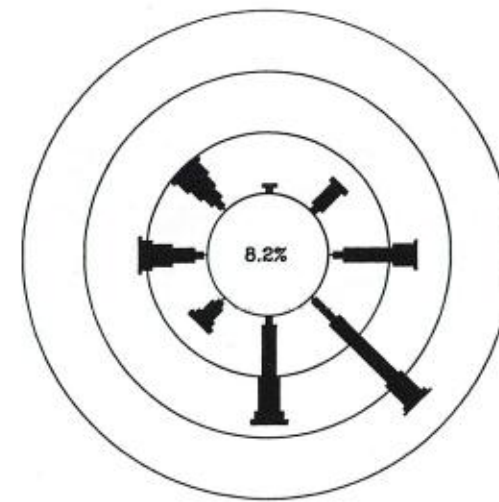

Autumn

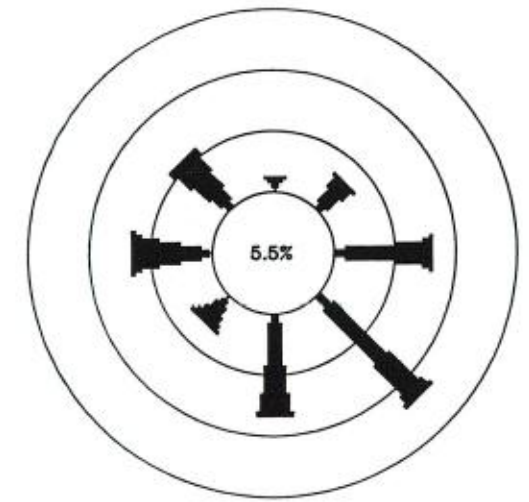

Annual

Concentric circles represent 10% frequency intervals

Frequencies for hours 0000 - 2400

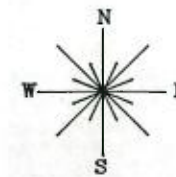
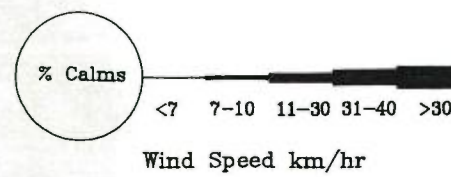

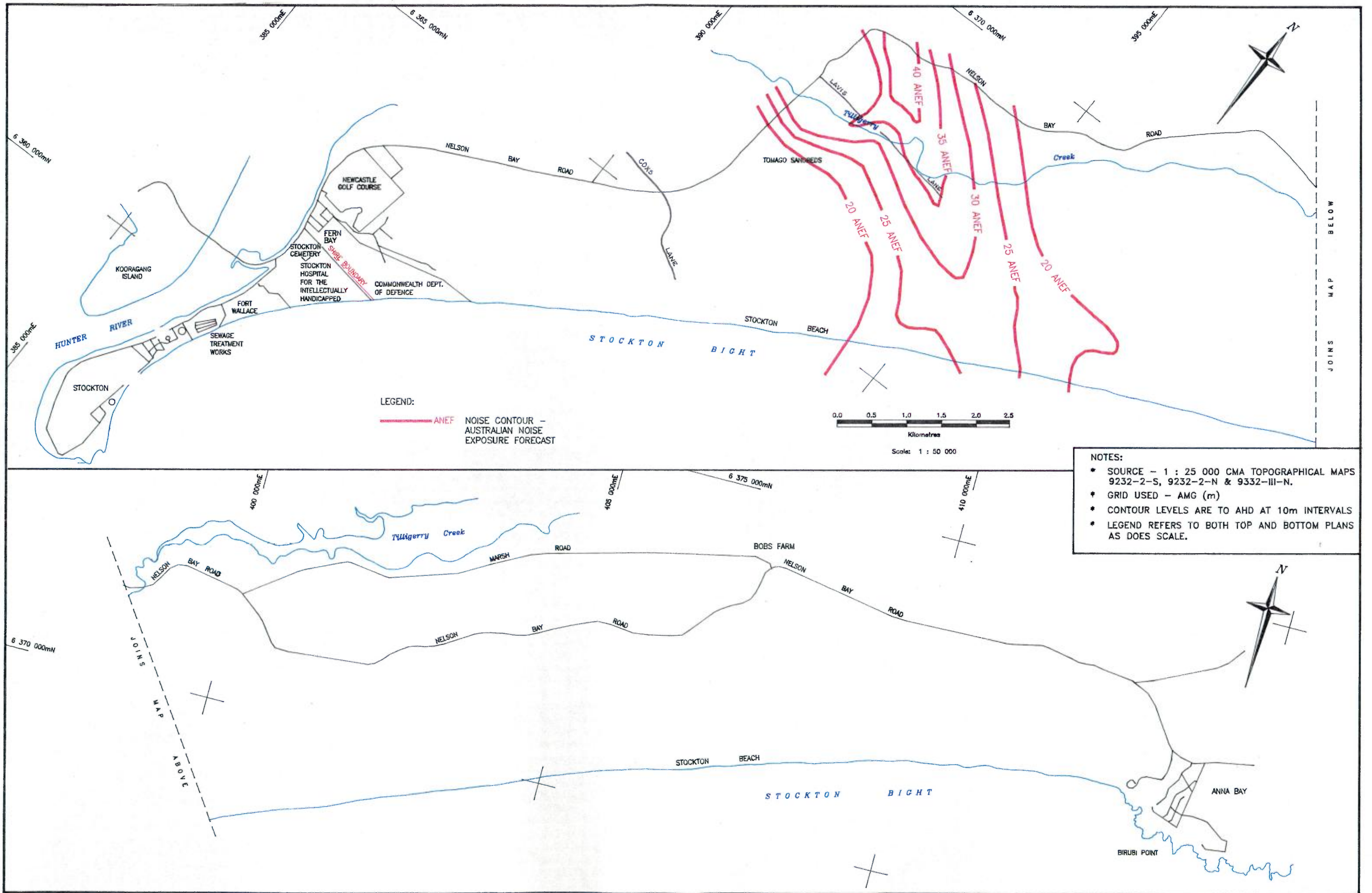

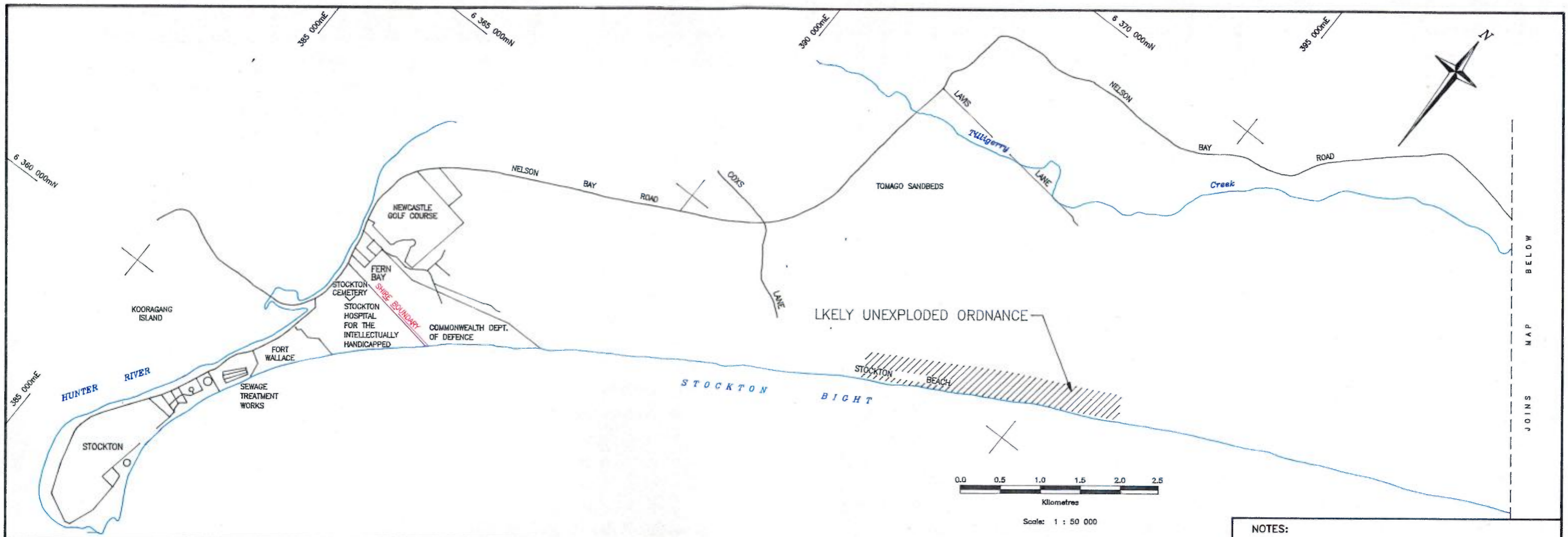

NOTES:

- SOURCE - 1 : 25 000 CMA TOPOGRAPHICAL MAPS 9232-2-S, 9232-2-N & 9332-III-N.
- GRID USED - AMG (m)
- CONTOUR LEVELS ARE TO AHD AT 10m INTERVALS
- LEGEND REFERS TO BOTH TOP AND BOTTOM PLANS AS DOES SCALE.

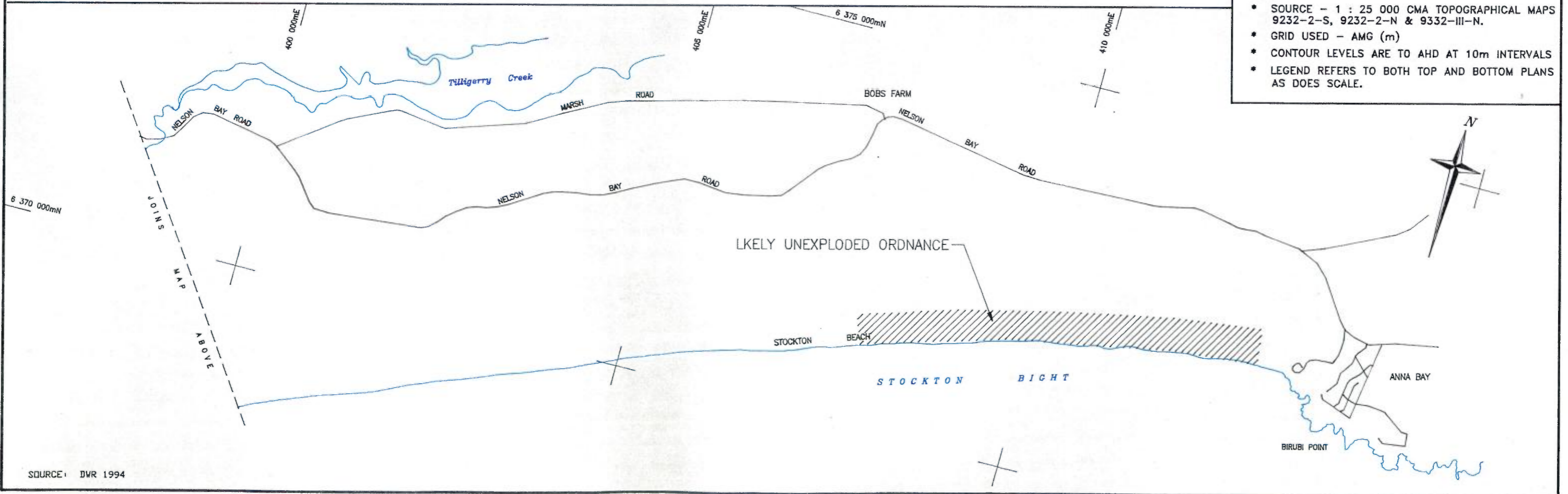

SOURCE: DWR 1994

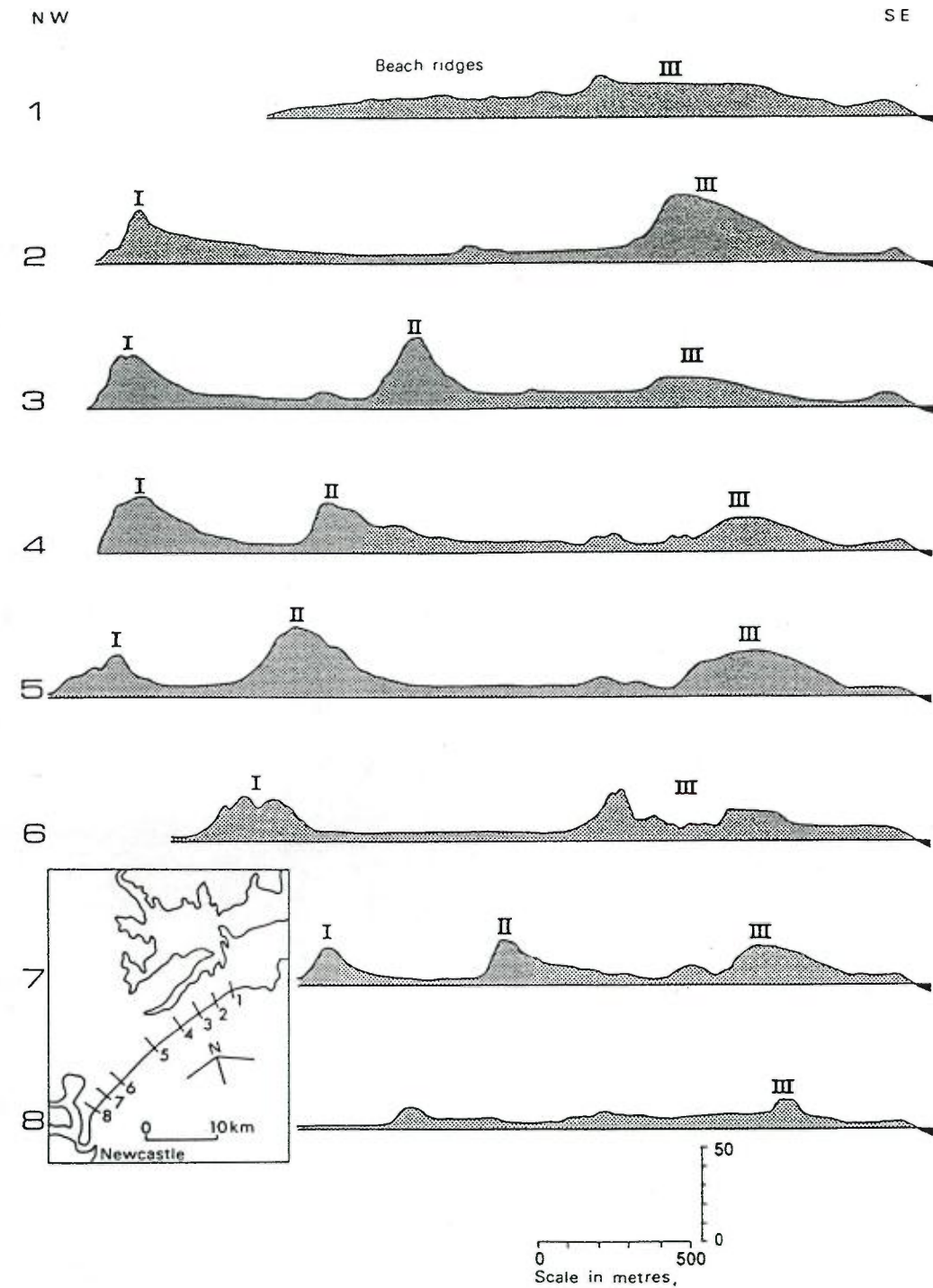

NOTE: I, II, III DESIGNATE THE 3 GEOLOGICAL TRANSGRESSIONS OF THE MOBILE DUNE.

SOURCE: B.G. THOM ET.AL. 1992, FIGURE 4.5

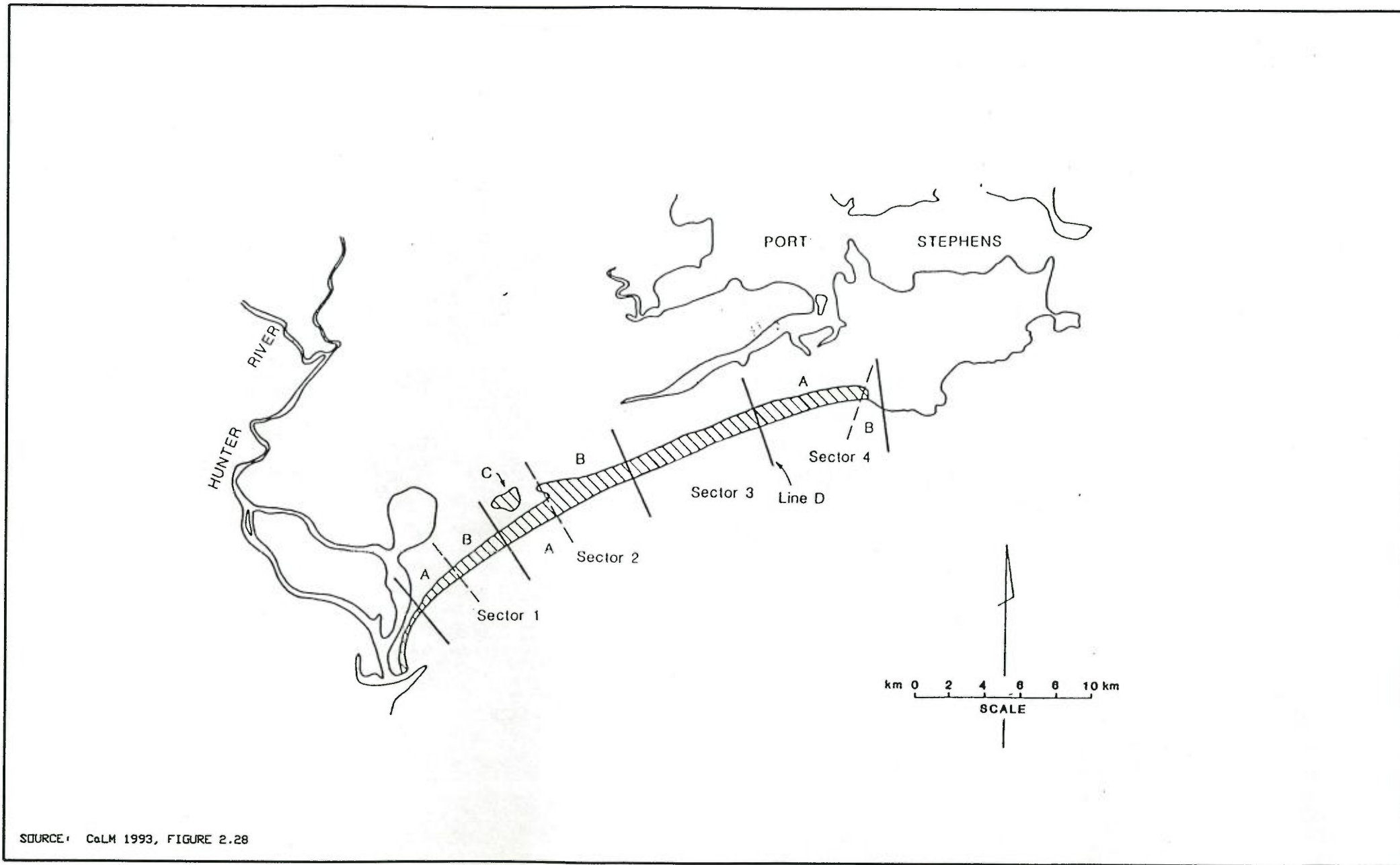

SOURCE: CaLM 1993, FIGURE 2.28

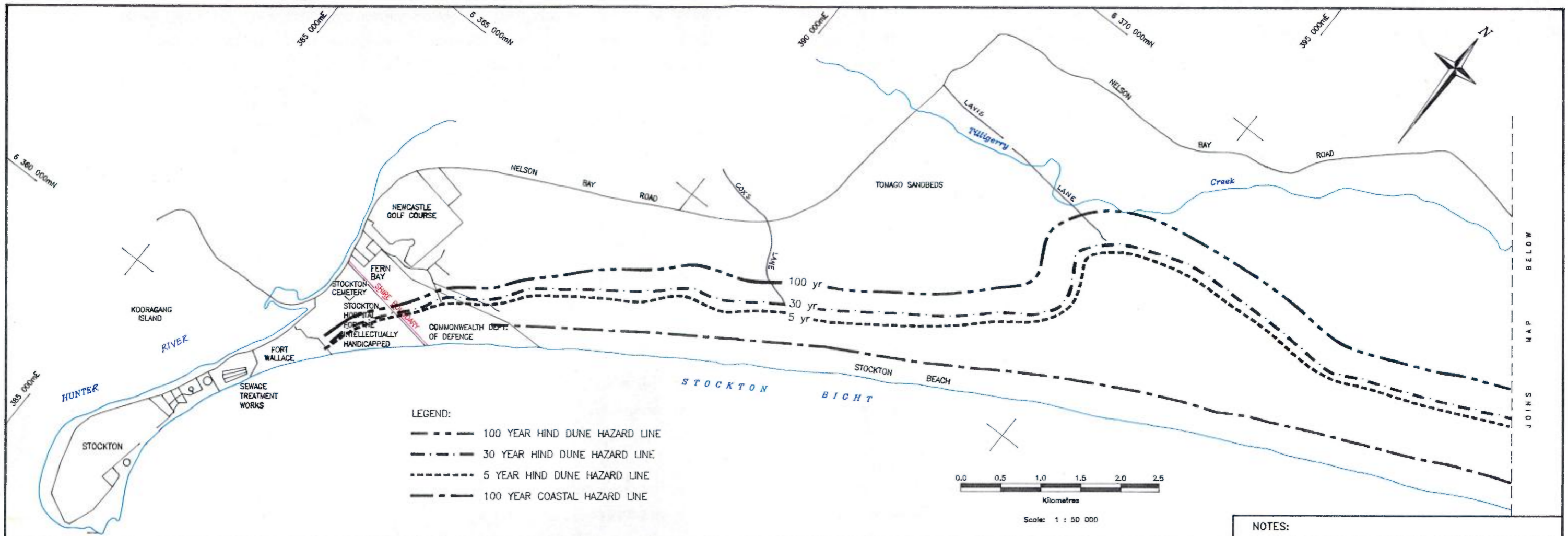

NOTES:

- * SOURCE - 1 : 25 000 CMA TOPOGRAPHICAL MAPS 9232-2-S, 9232-2-N & 9332-III-N.
- * GRID USED - AMG (m)
- * CONTOUR LEVELS ARE TO AHD AT 10m INTERVALS
- * LEGEND REFERS TO BOTH TOP AND BOTTOM PLANS AS DOES SCALE.

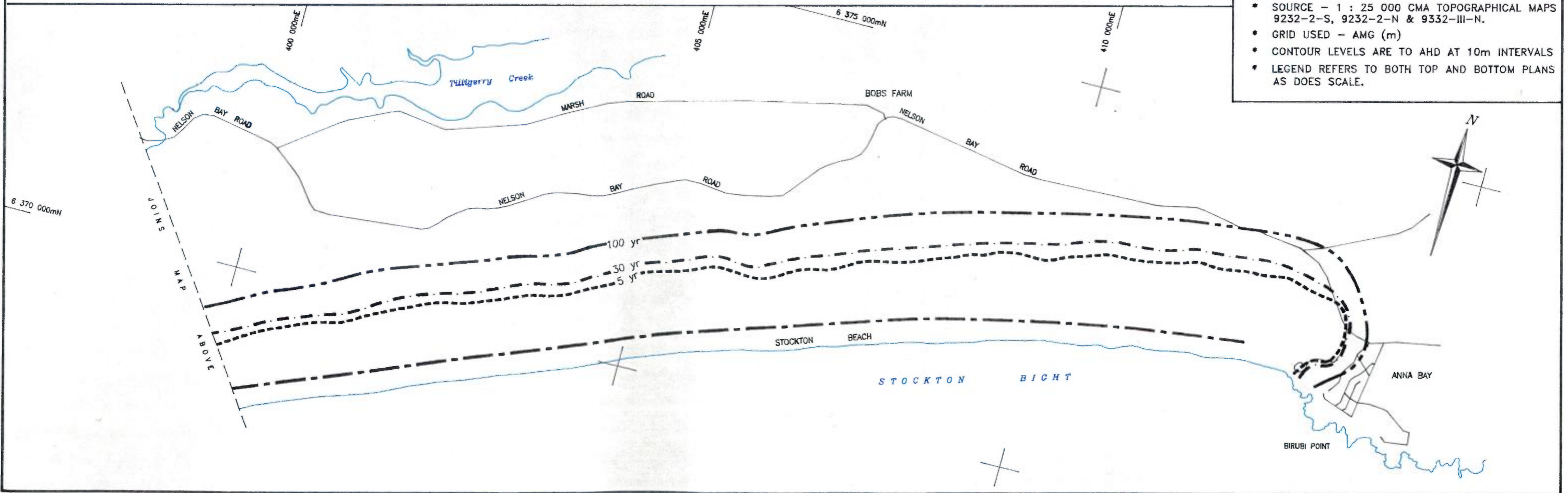

DEFINITION: TRANGRESSION RATE, INUNDATION VOLUME, ACTIVE PROFILE HEIGHT ^x
(see note)

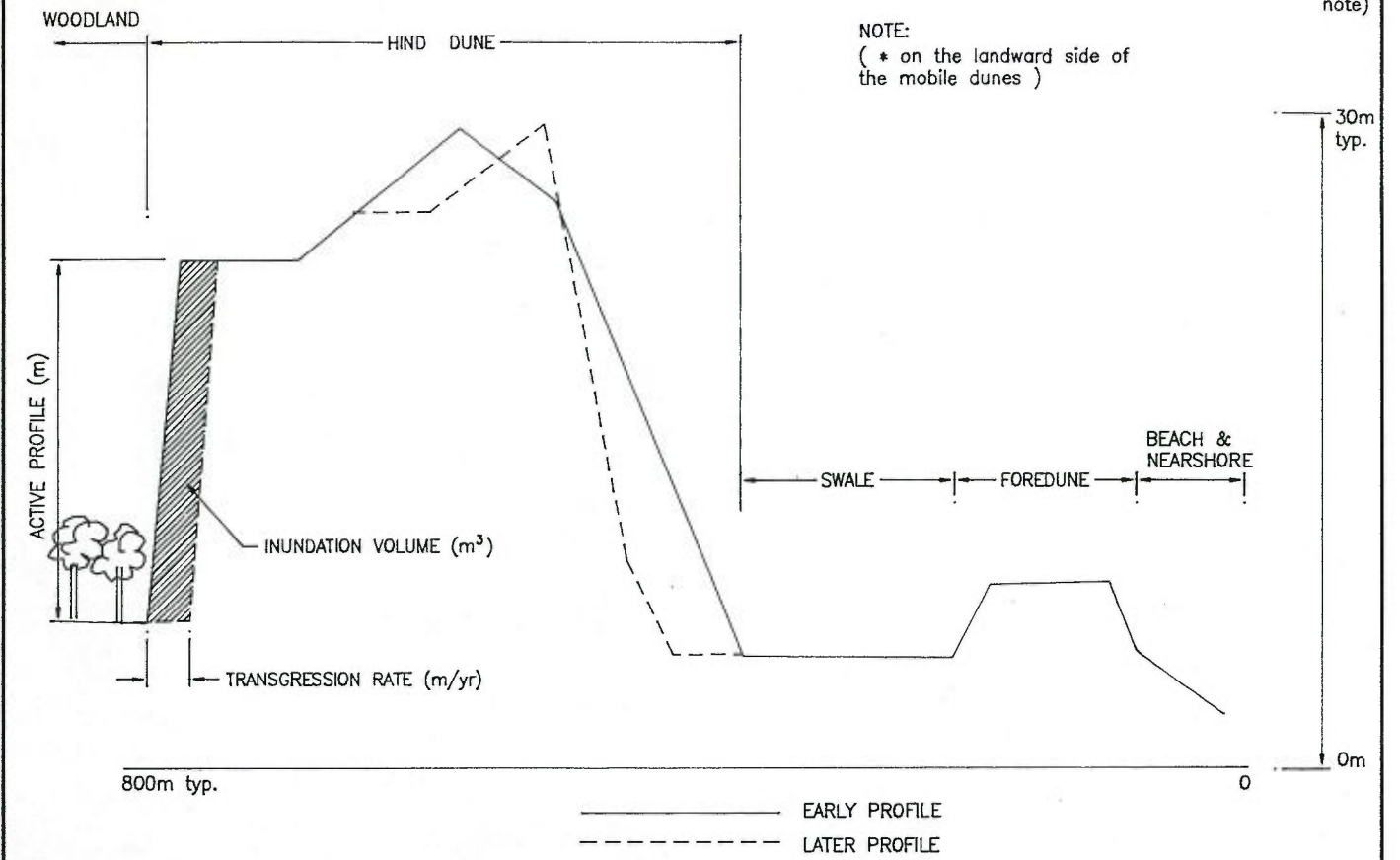

DEFINITION: NET VOLUME CHANGE

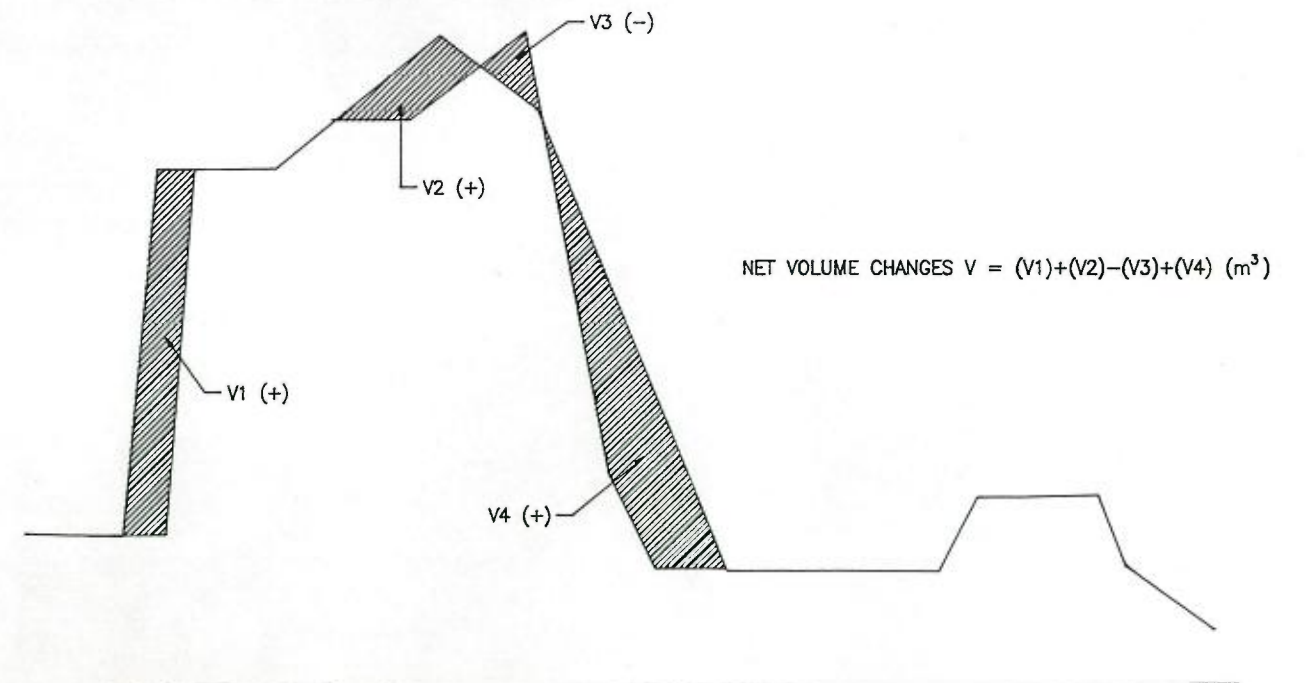

NOTE: NOT TO SCALE - FOR DIAGRAMMATIC PURPOSES ONLY

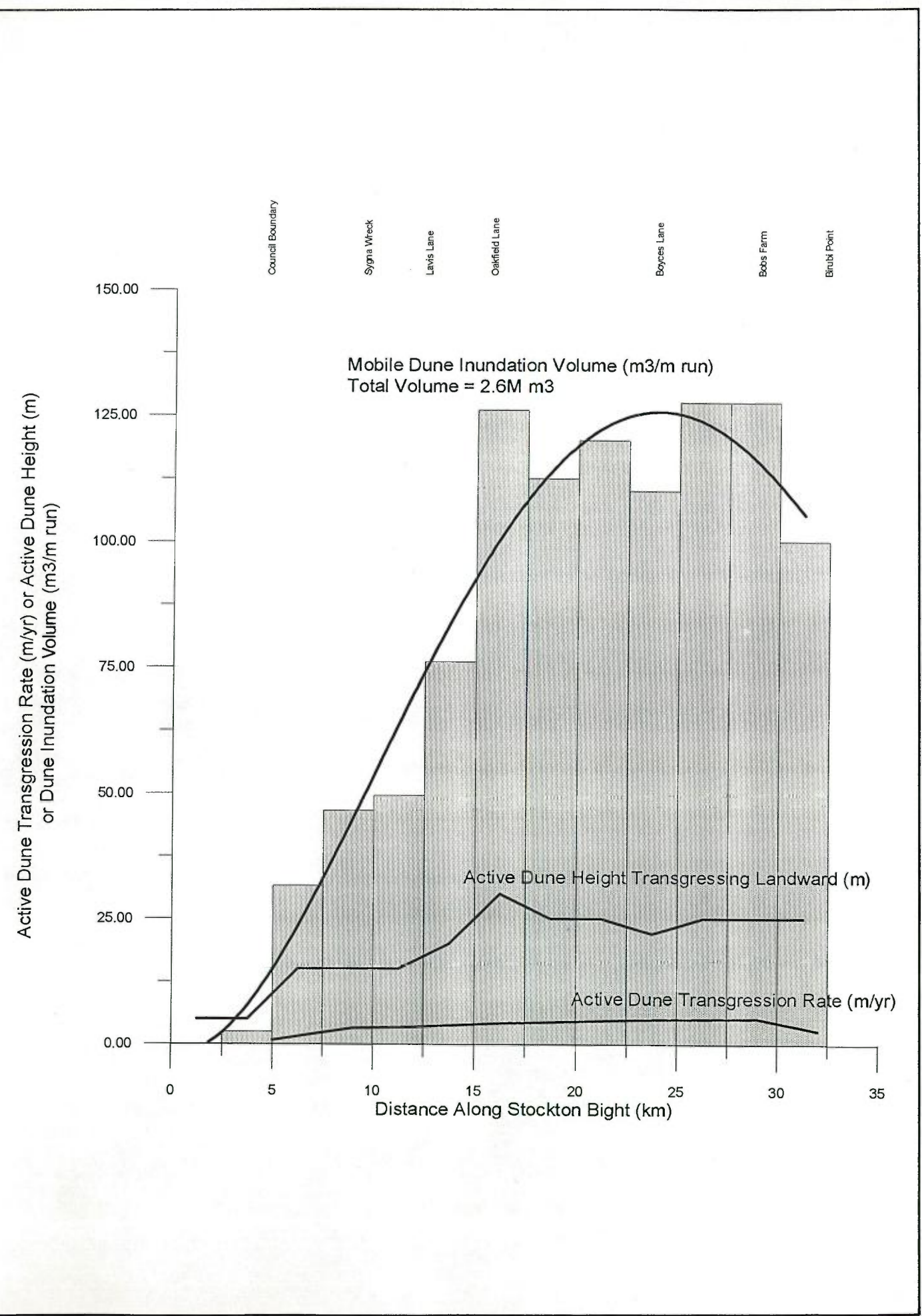

BEACH EROSION / ACCRETION CYCLE

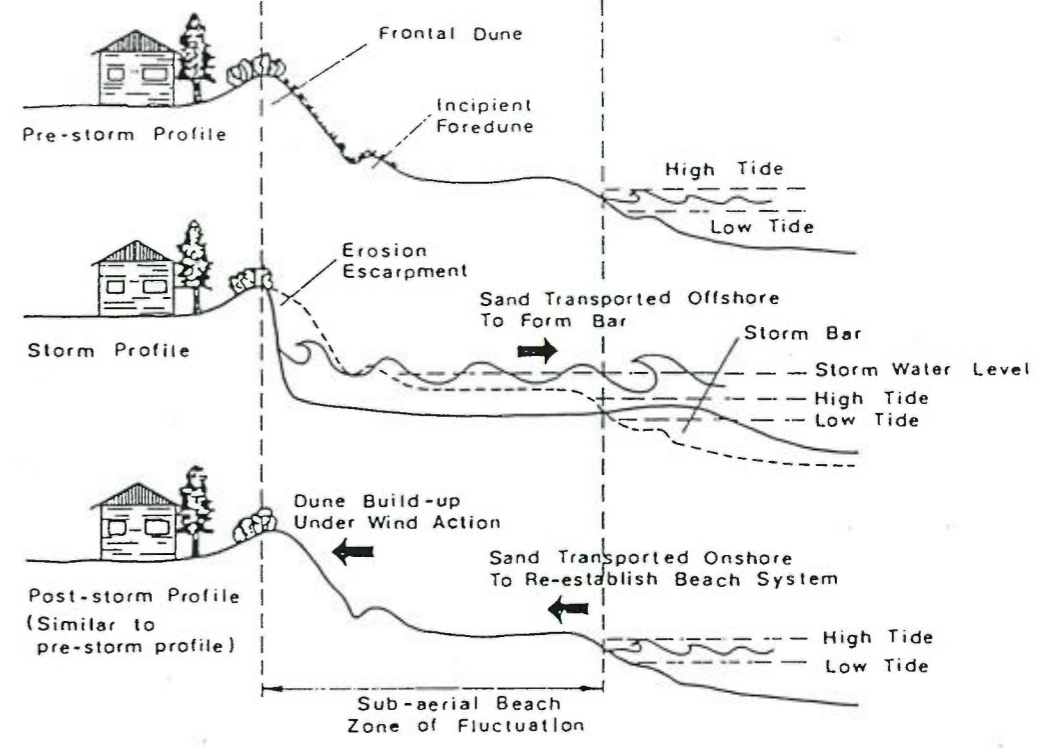

SHORELINE RESSION

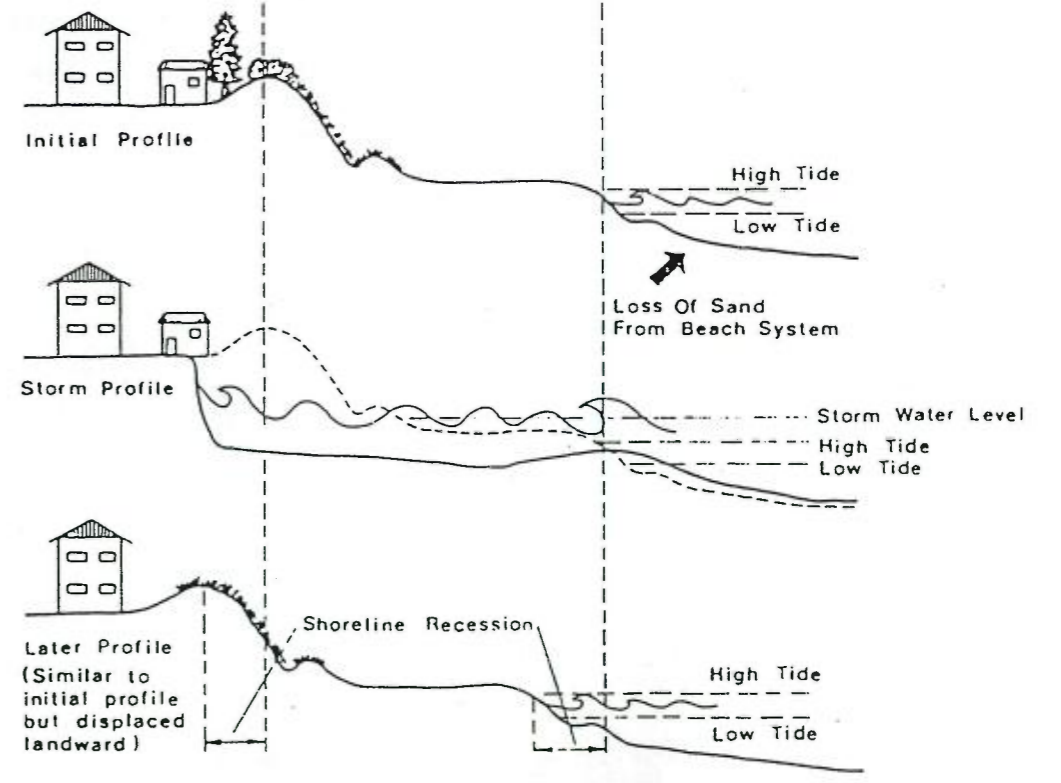

(after PWD 1985)



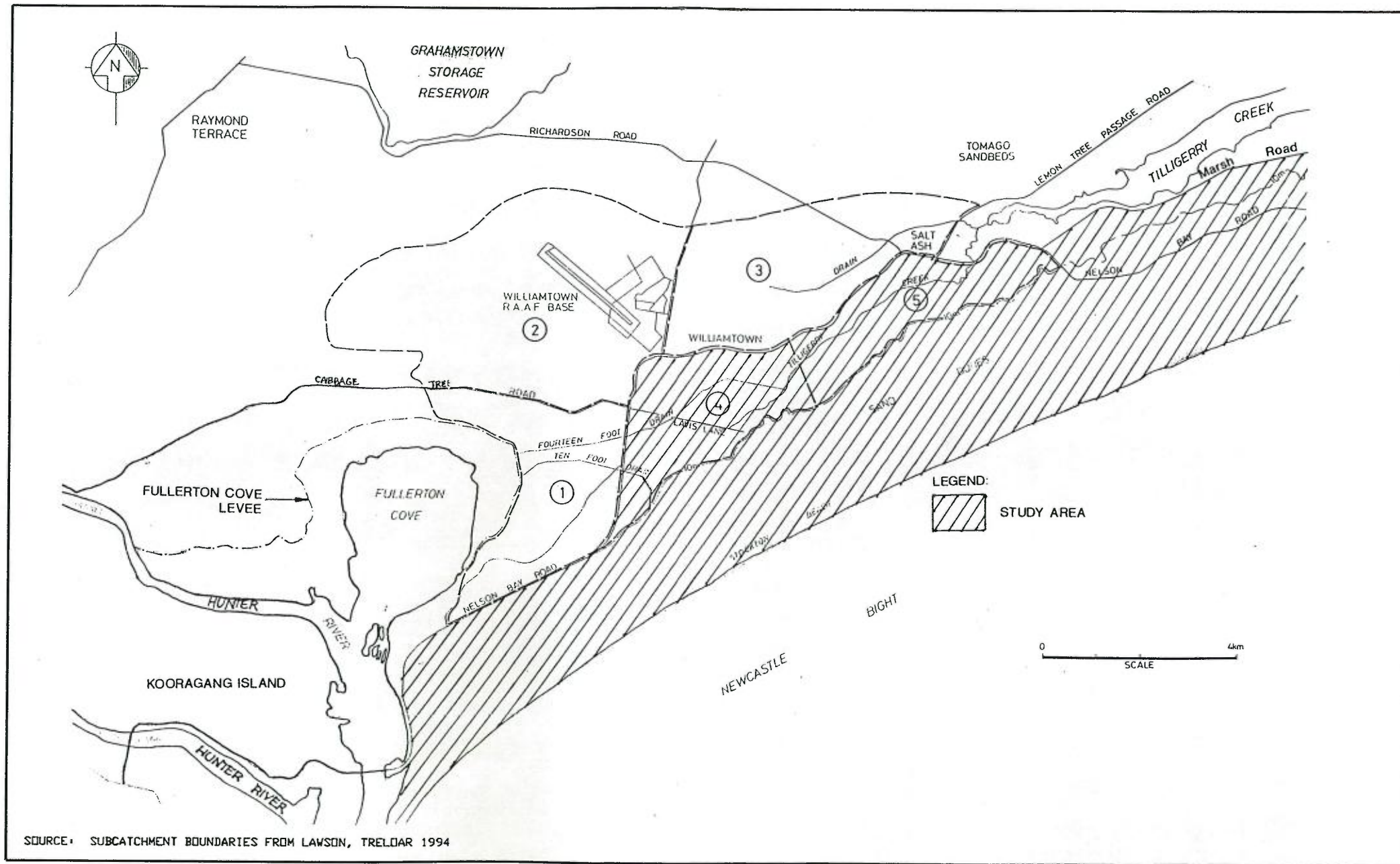

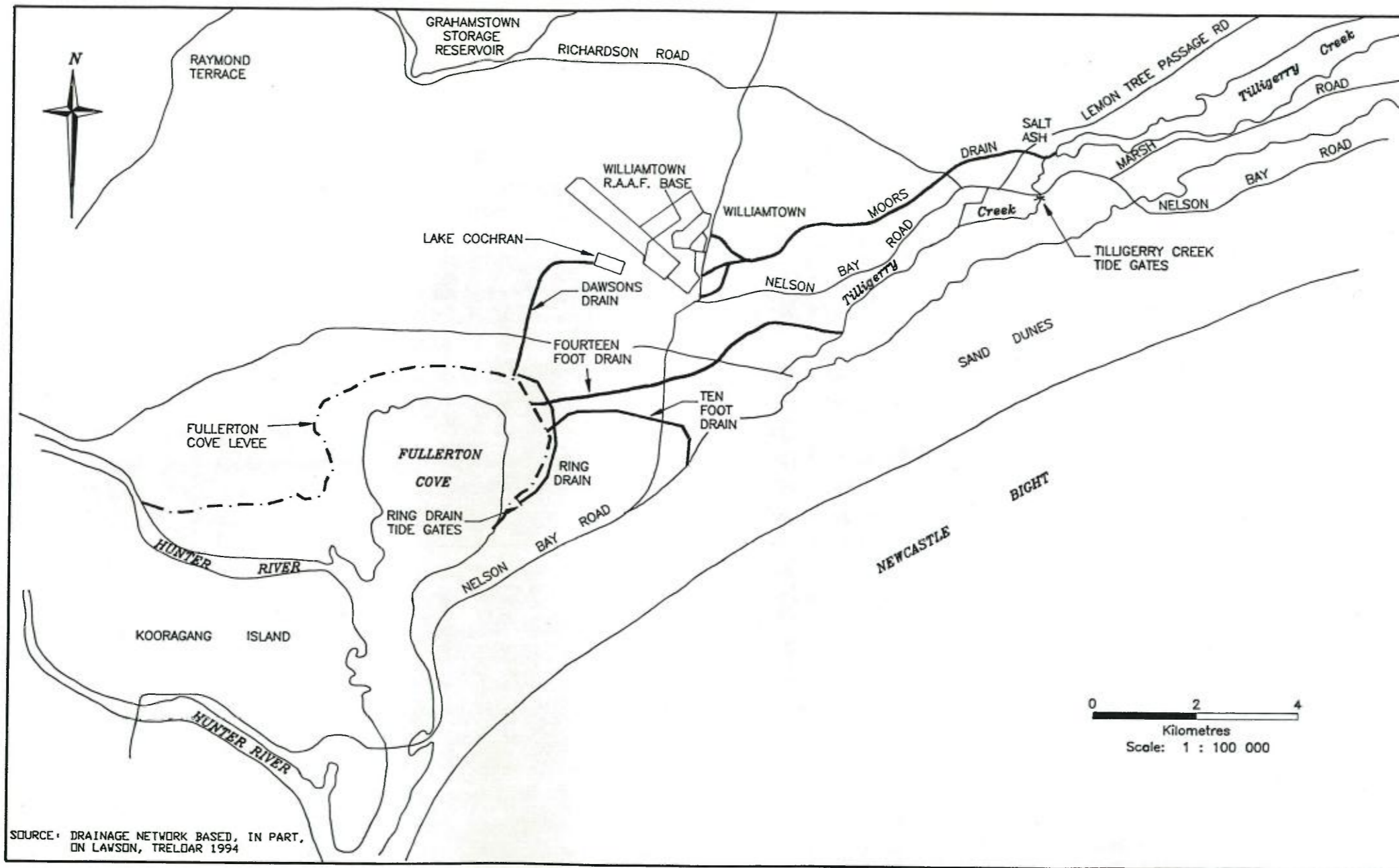



ENVIROSCIENCES PTY LIMITED
 PROJECT No. 1 US3

**TILLIGERRY CREEK - FULLERTON COVE
 DRAINAGE NETWORK**

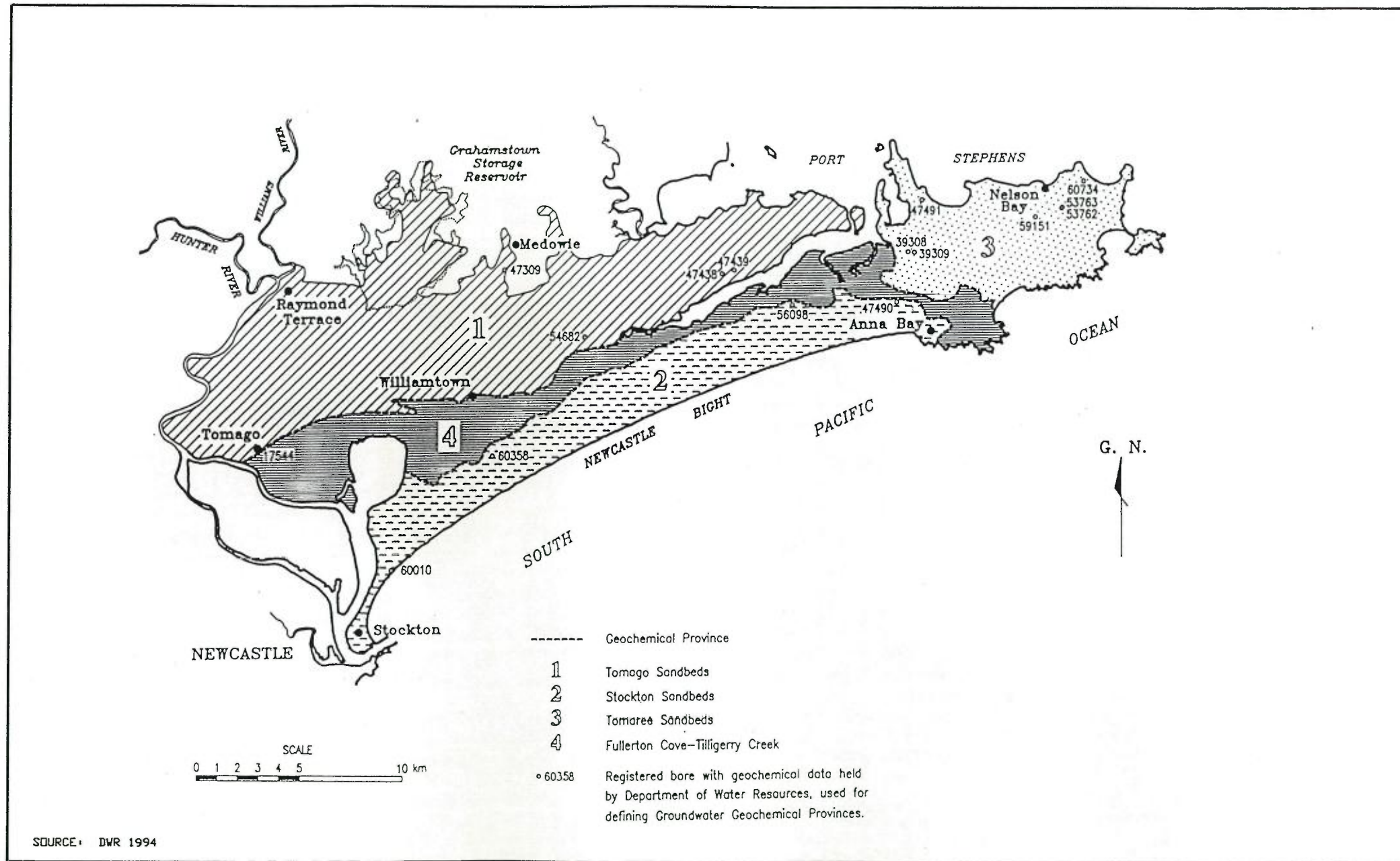
FIG. 8.2

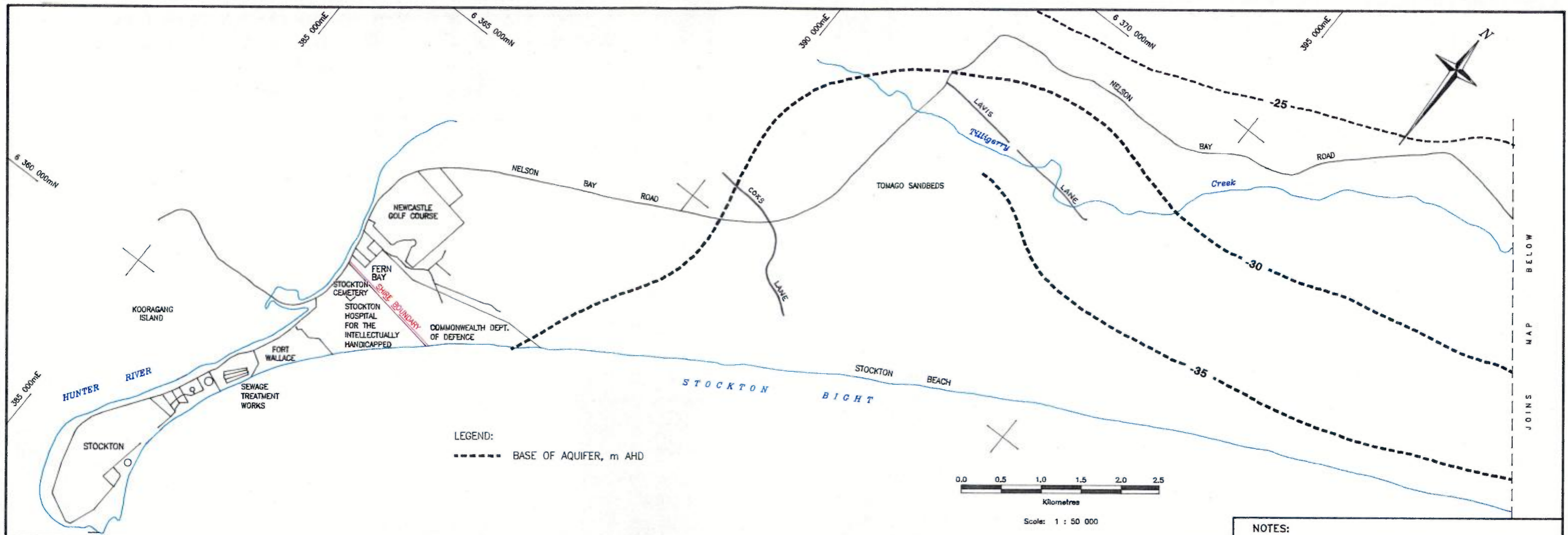



NOTES:

- * SOURCE - 1 : 25 000 CMA TOPOGRAPHICAL MAPS 9232-2-S, 9232-2-N & 9332-III-N.
- * GRID USED - AMG (m)
- * CONTOUR LEVELS ARE TO AHD AT 10m INTERVALS
- * LEGEND REFERS TO BOTH TOP AND BOTTOM PLANS AS DOES SCALE.

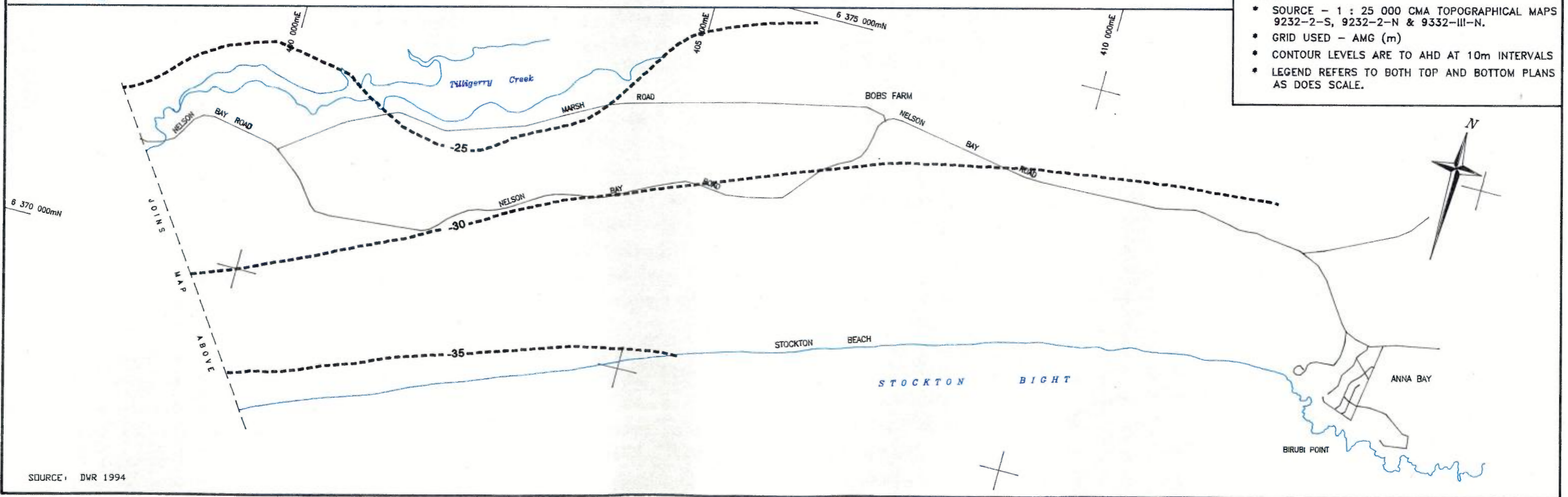

SOURCE: DWR 1994

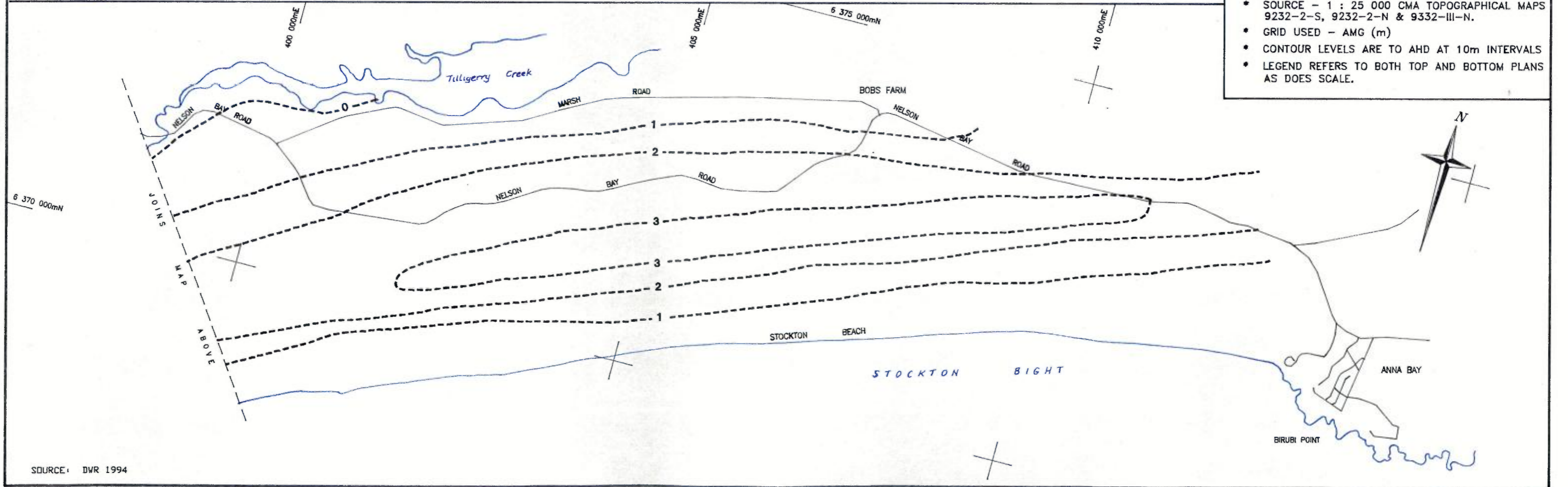
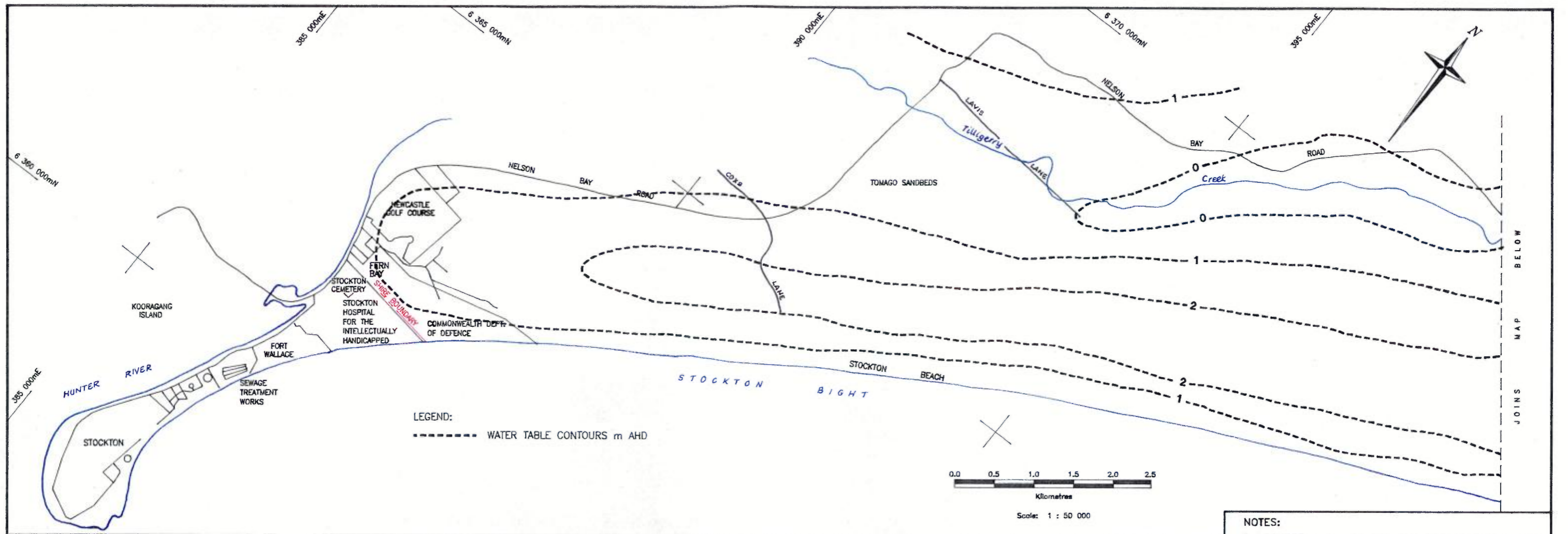

SOURCE: DWR 1994

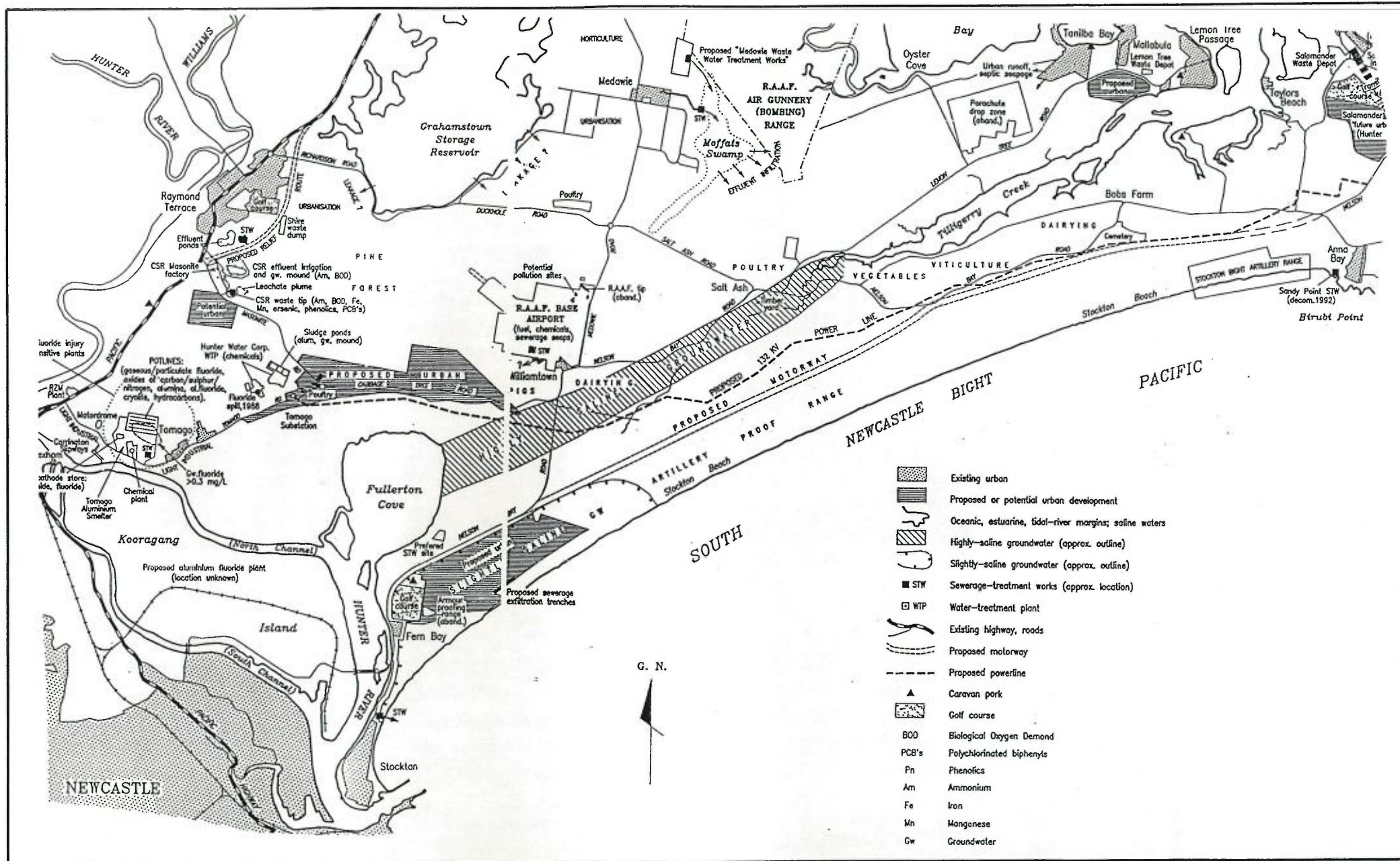

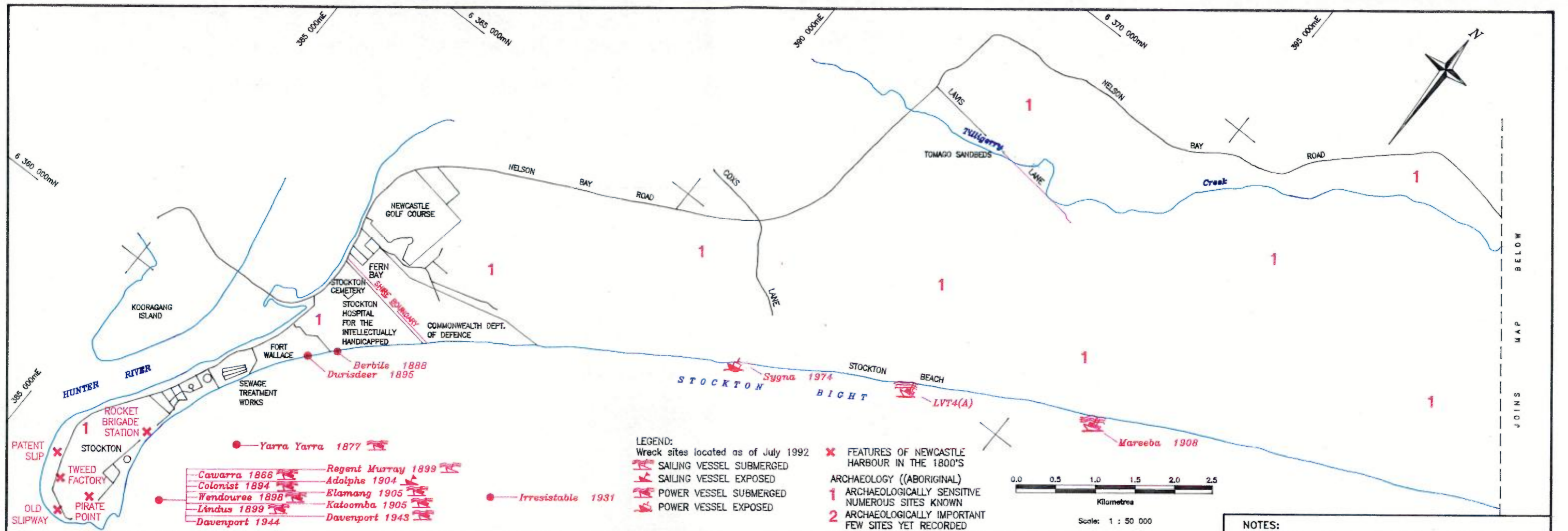

Yarra Yarra 1877	Regent Murray 1899
Cawarra 1866	Adolphe 1904
Colonist 1894	Elamang 1905
Wendouree 1898	Katoomba 1905
Lindus 1899	Davenport 1943
Davenport 1944	

NOTES:
 * SOURCE - 1 : 25 000 CMA TOPOGRAPHICAL MAPS 9232-2-S, 9232-2-N & 9332-III-N.
 * GRID USED - AMG (m)
 * CONTOUR LEVELS ARE TO AHD AT 10m INTERVALS
 * LEGEND REFERS TO BOTH TOP AND BOTTOM PLANS AS DOES SCALE.

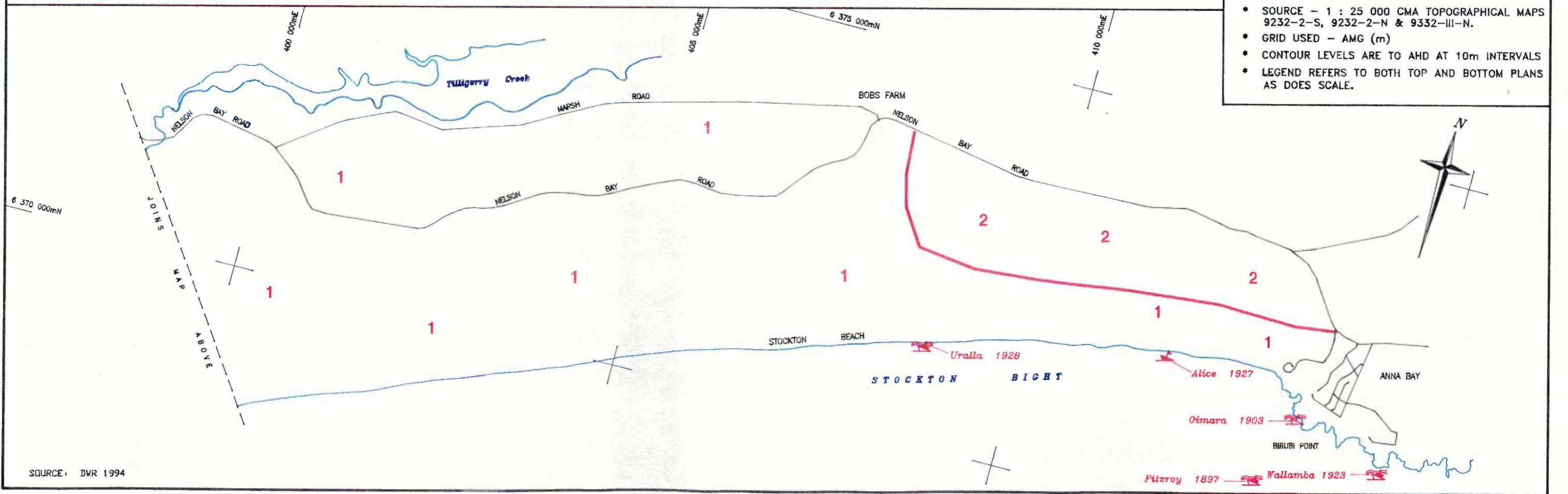

SOURCE: DWR 1994

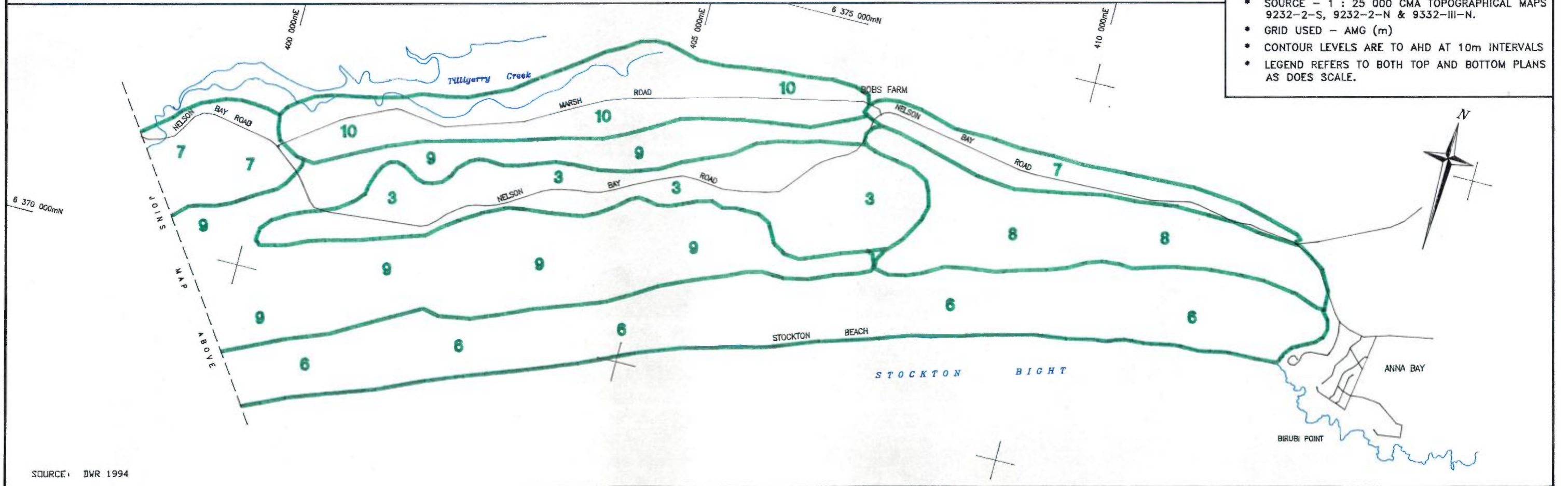
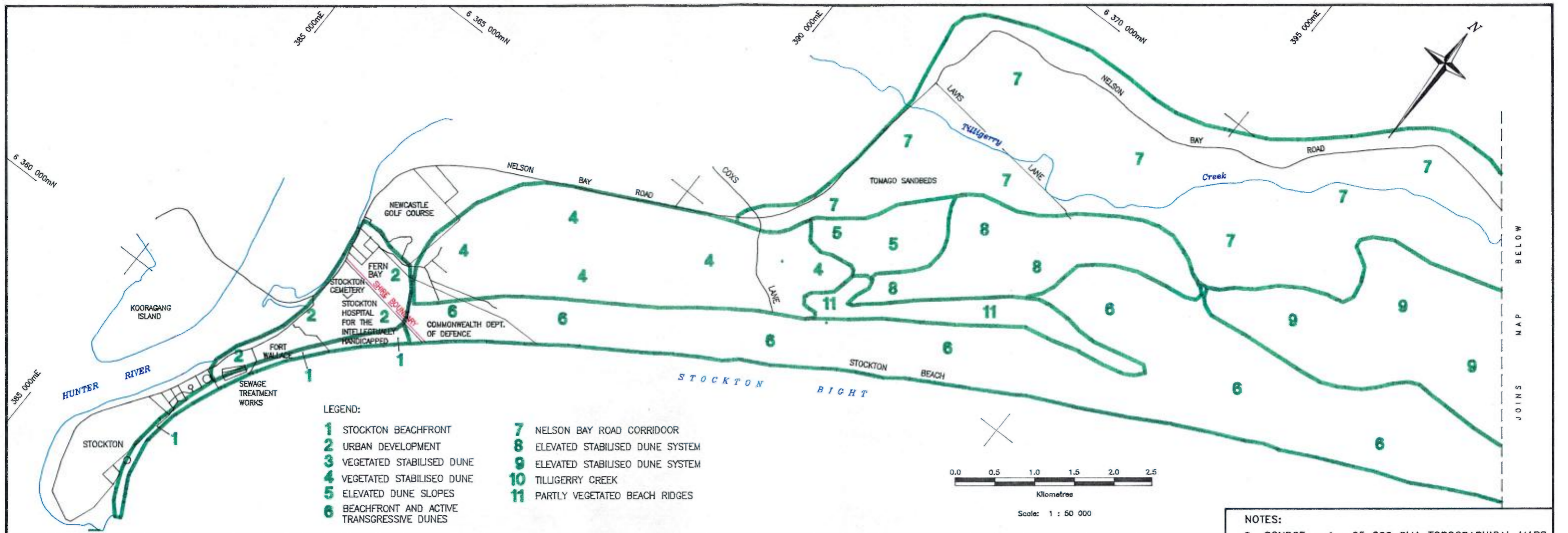

SOURCE: DWR 1994

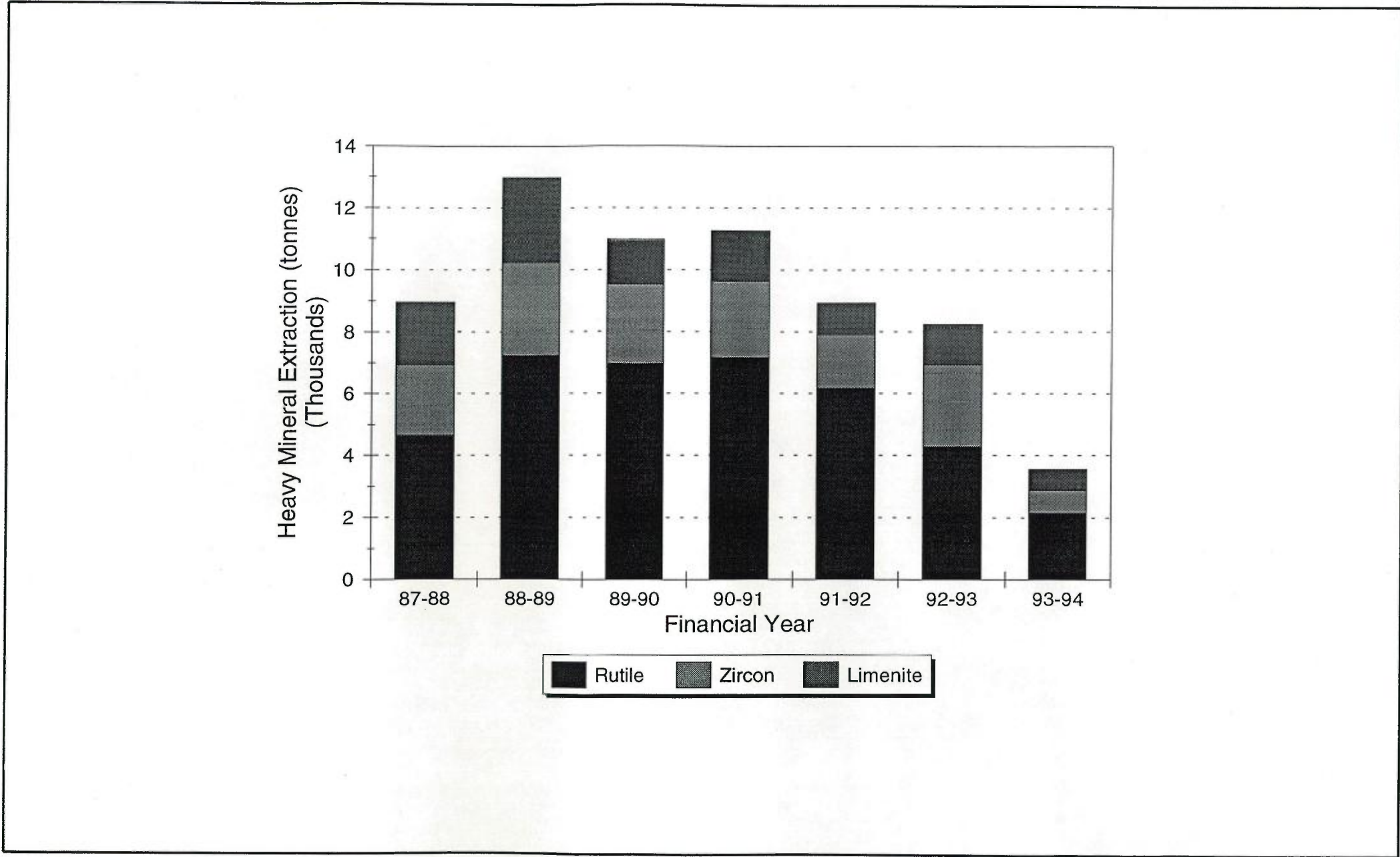

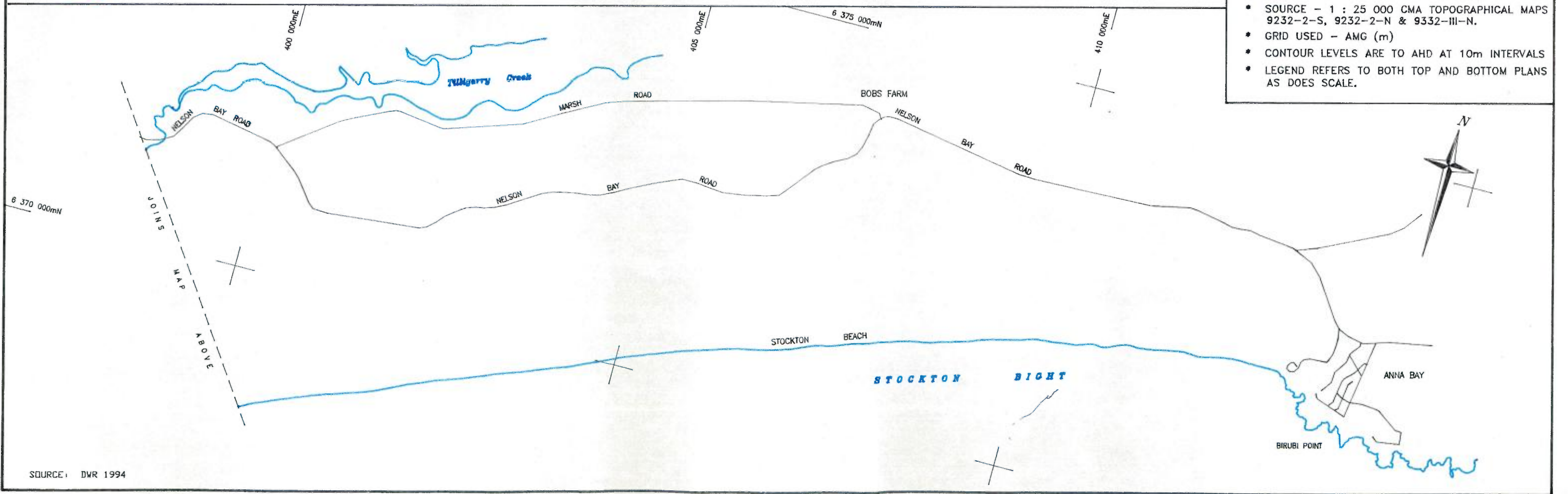
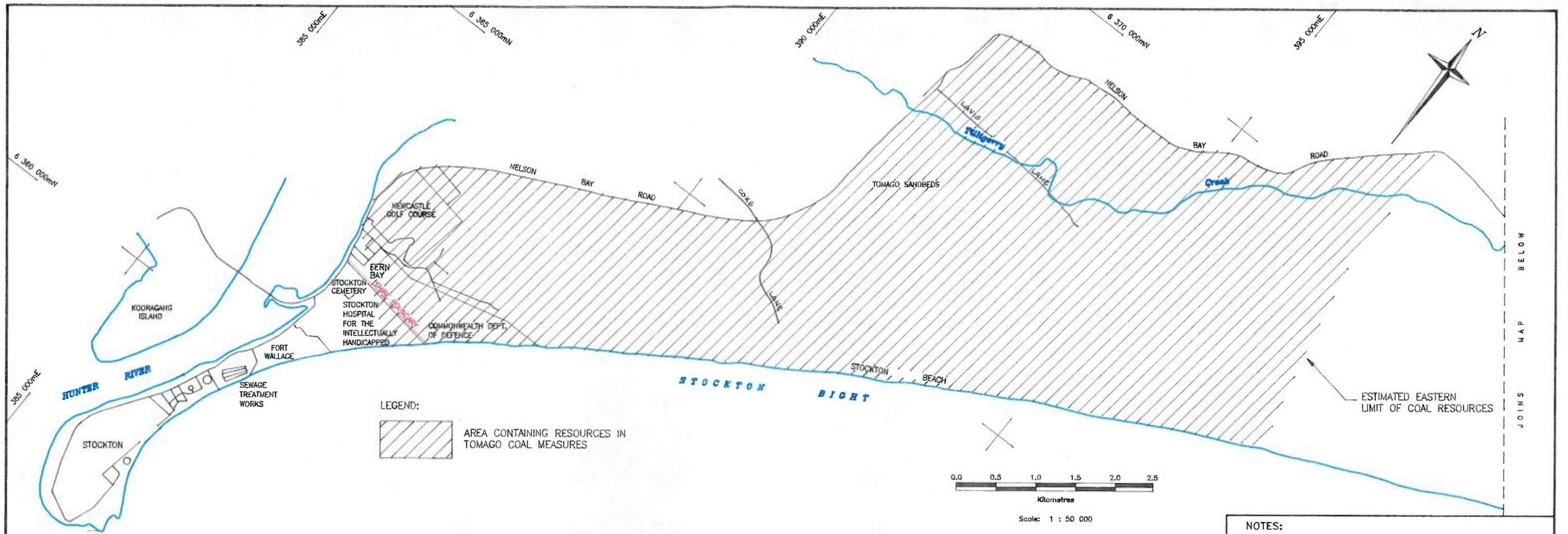

- NOTES:**
- SOURCE - 1 : 25 000 CMA TOPOGRAPHICAL MAPS 9232-2-S, 9232-2-N & 9332-III-N.
 - GRID USED - AMG (m)
 - CONTOUR LEVELS ARE TO AHD AT 10m INTERVALS
 - LEGEND REFERS TO BOTH TOP AND BOTTOM PLANS AS DOES SCALE.

SOURCE: DWR 1994

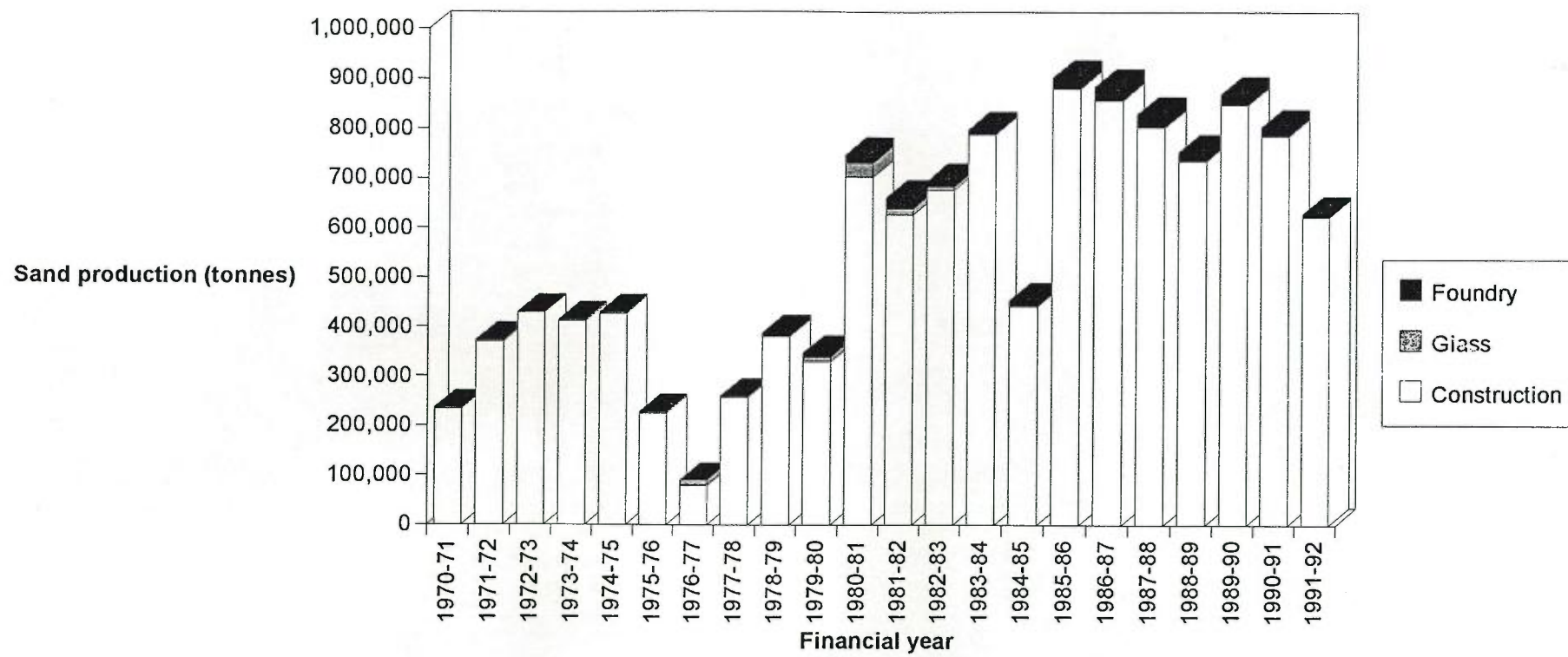

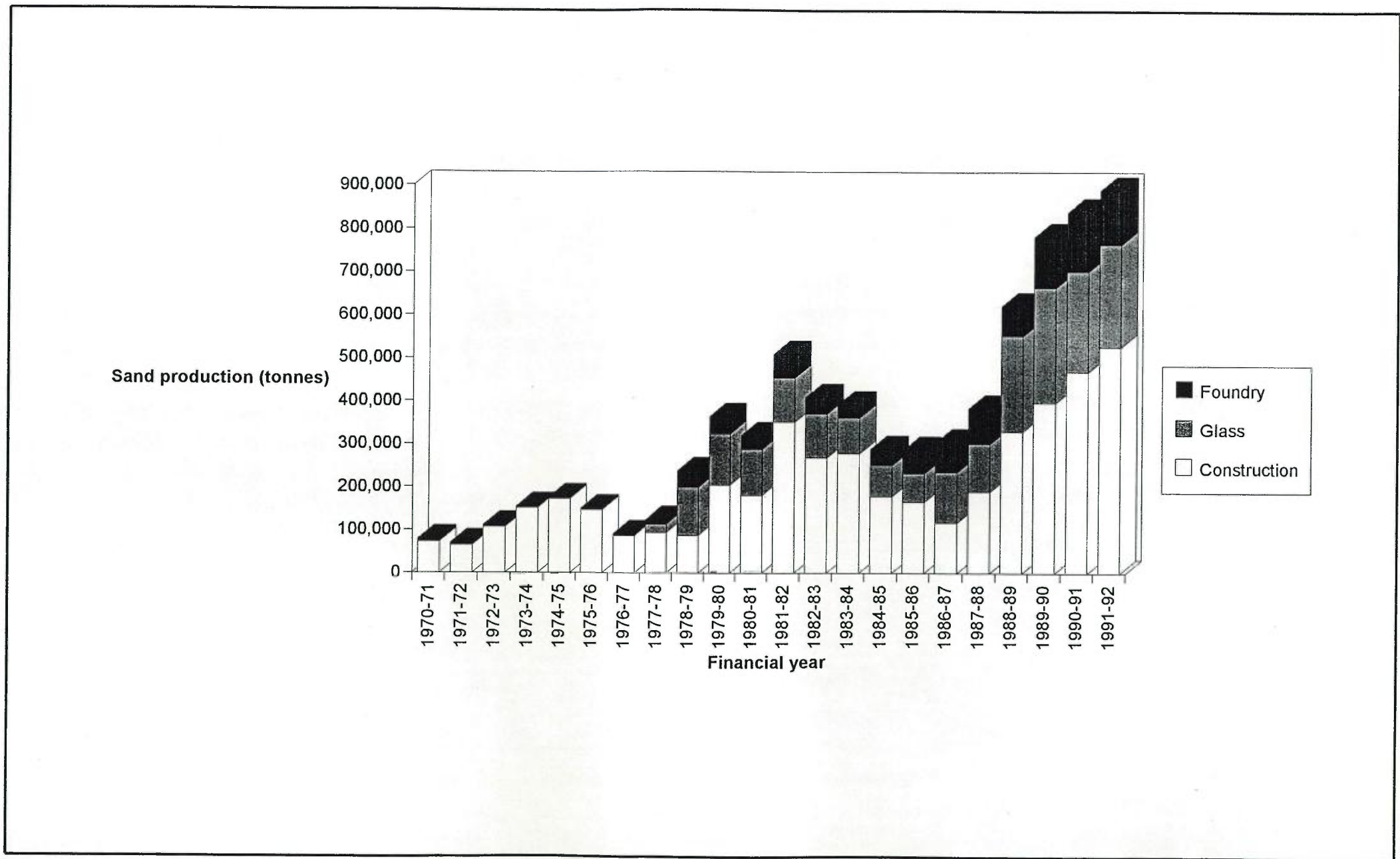

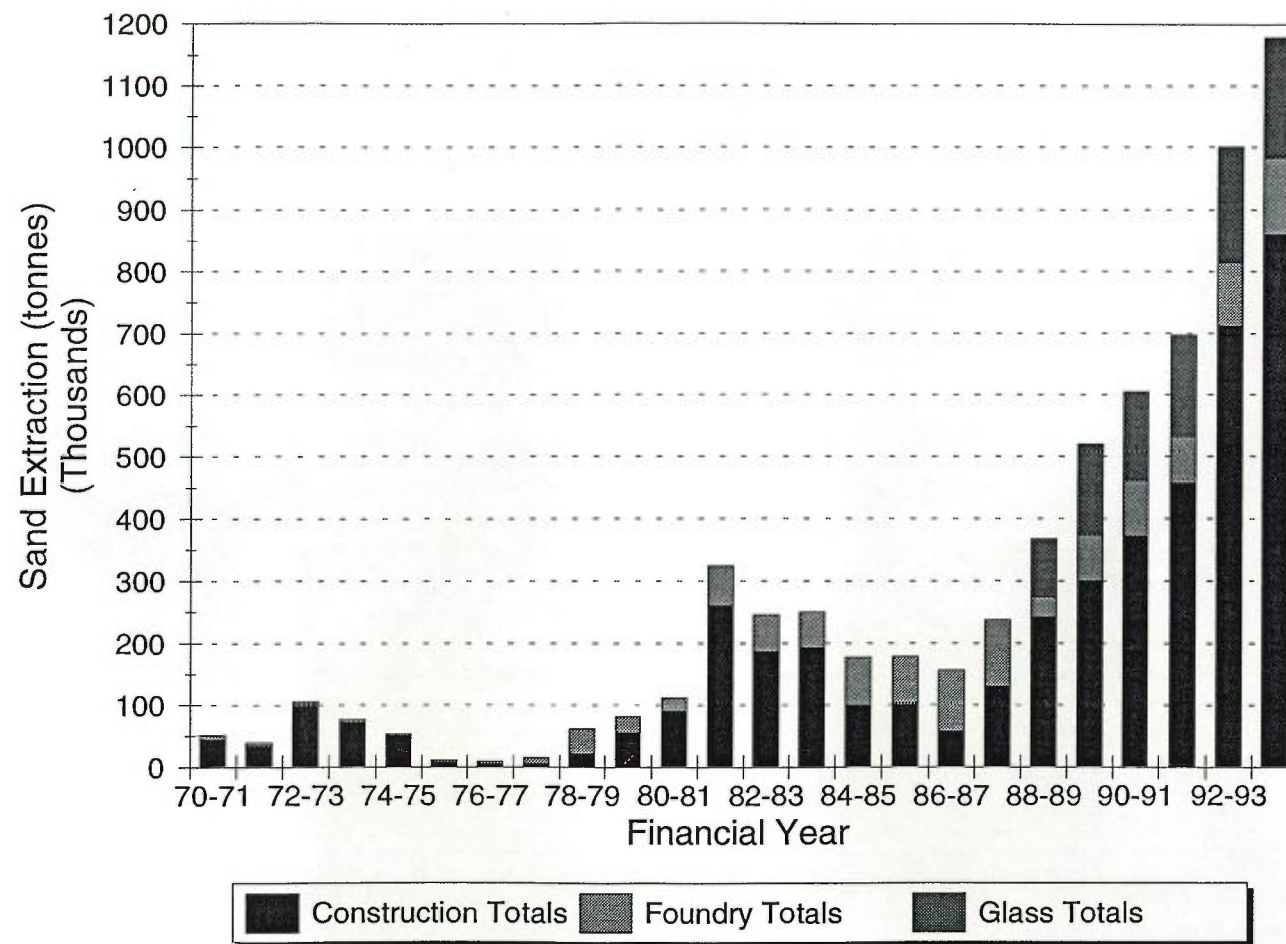

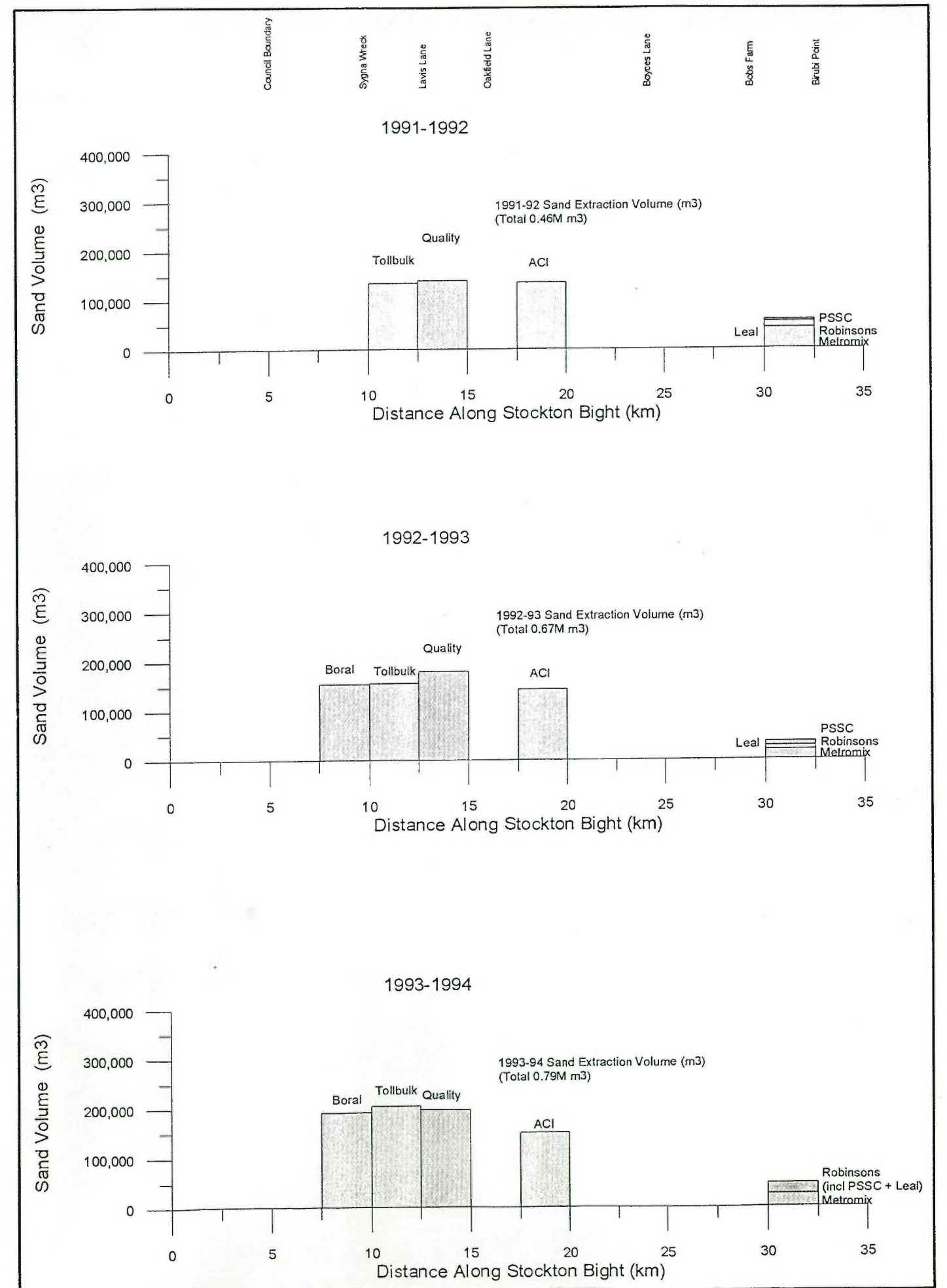

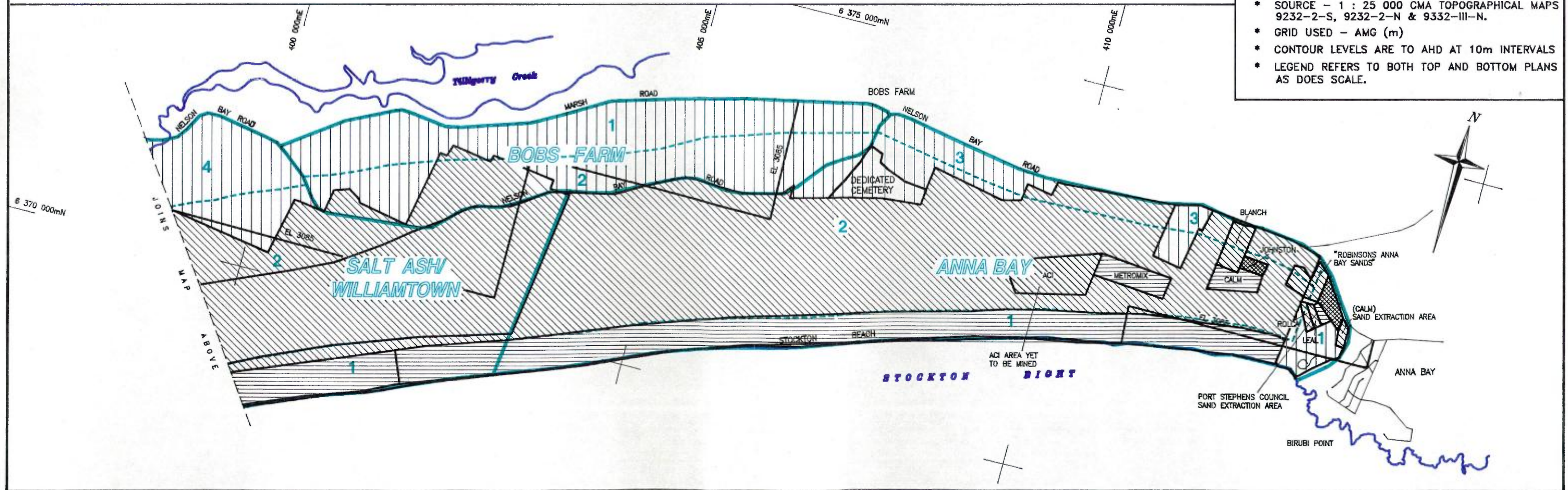
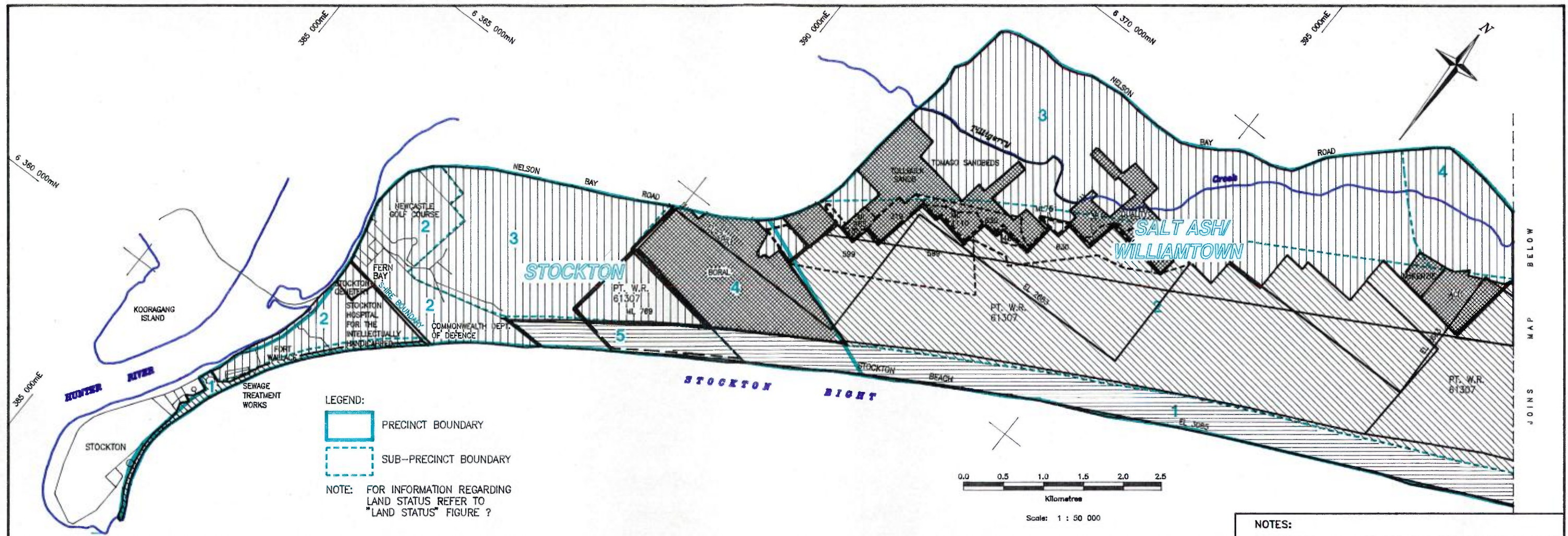

NOTES:

- SOURCE - 1 : 25 000 CMA TOPOGRAPHICAL MAPS 9232-2-S, 9232-2-N & 9332-III-N.
- GRID USED - AMG (m)
- CONTOUR LEVELS ARE TO AHD AT 10m INTERVALS
- LEGEND REFERS TO BOTH TOP AND BOTTOM PLANS AS DOES SCALE.